

2002 NOV 15 AM 11:00

REC \$ 5⁰⁰
AUD \$
R.M.F. \$

COMPUTER
RECORDED
COMPARED

MICKI UTSLER
RECORDER
MADISON COUNTY, IOWA

✓ PLAT PREPARED BY DAVID T. YOCUM, MER ENGINEERING INCORPORATED,
109 REGENCY WEST COURT, FORT DODGE, IOWA 50501 PH 515/955-3635

PLAT OF SURVEY FOR ALAN ANTHONY

LANDOWNERS: ALAN V. ANTHONY & NANCY J. ANTHONY

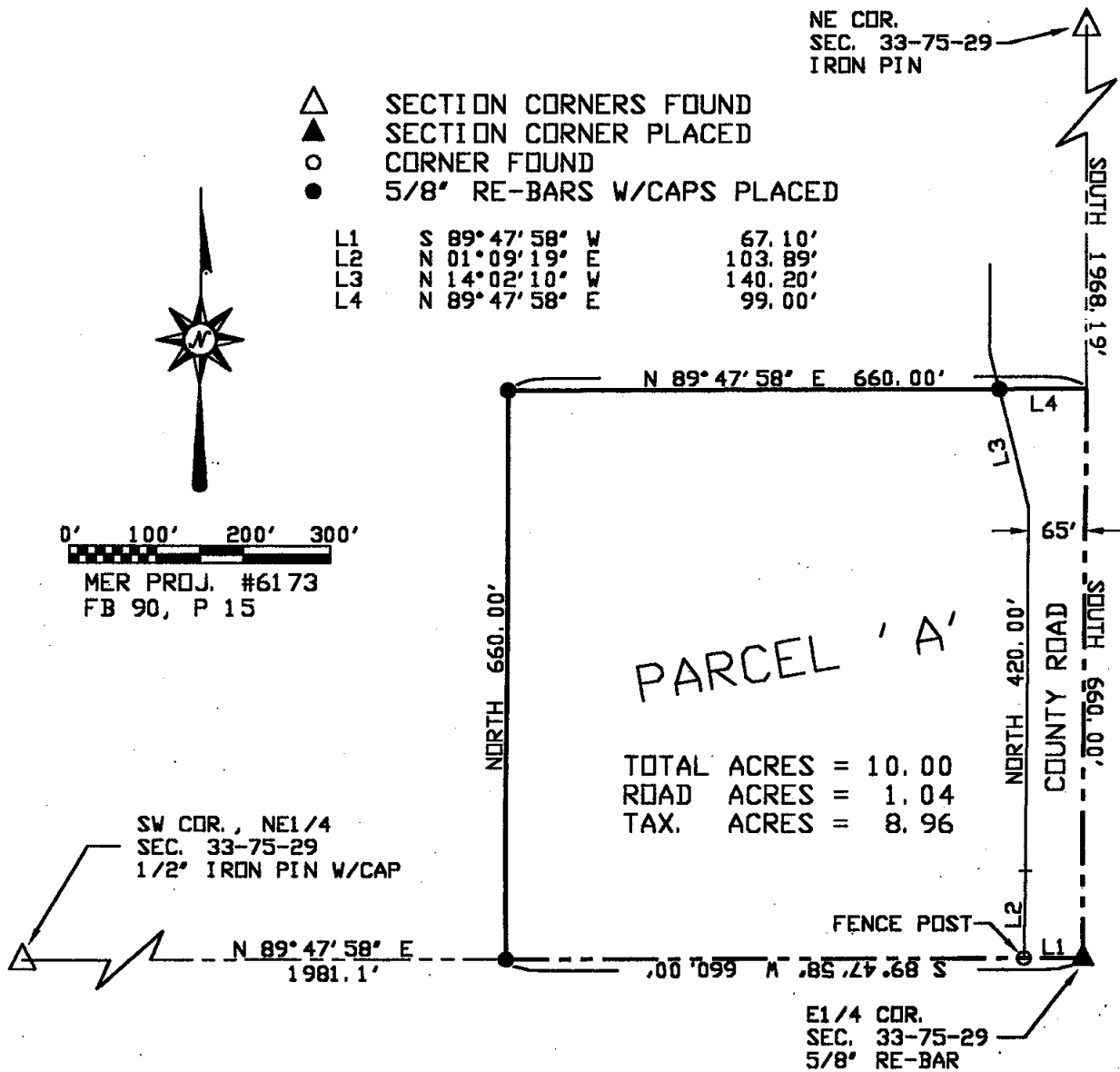

DESCRIPTION: PARCEL 'A'

PARCEL 'A' IN THE SE CORNER OF THE NE1/4 OF SECTION 33, T75N, R29W OF 5TH P.M., MADISON COUNTY, IOWA, AND MORE PARTICULARLY DESCRIBED AS FOLLOWS: BEGINNING AT THE E1/4 CORNER OF SAID SECTION 33; THENCE S 89° 47' 58" W 660.00' ALONG THE SOUTH LINE OF SAID NE1/4; THENCE NORTH 660.00'; THENCE N 89° 47' 58" E 660.00' TO THE EAST LINE OF SAID NE1/4; THENCE SOUTH 660.00' TO POINT OF BEGINNING, CONTAINING 10.00 ACRES, SUBJECT TO ROADWAY EASEMENTS OF RECORD.

NOTE: THE EAST LINE OF THE NE1/4 OF SAID SECTION 33 IS ASSUMED TO BEAR NORTH - SOUTH.

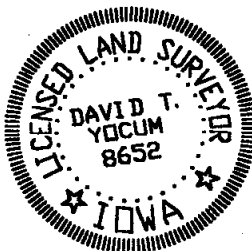

I HEREBY CERTIFY THAT THIS LAND SURVEYING DOCUMENT WAS PREPARED AND THE RELATED SURVEY WORK WAS PERFORMED BY ME OR UNDER MY DIRECT PERSONAL SUPERVISION AND THAT I AM A DULY LICENSED LAND SURVEYOR UNDER THE LAWS OF THE STATE OF IOWA.

DAVID T. YOCUM LICENSE NO. 8652 DATE 5/23/97
MY LICENSE RENEWAL DATE IS DECEMBER 31, 1997