

REC \$ 5⁰⁰
AUD \$
R.M.F. \$

FILED NO. 005558

BOOK 2002 PAGE 5558

2002 NOV 13 AM 11:06

COMPUTER	✓
RECORDED	
COMPARED	

HICKI UTSLER
RECORDER

MADISON COUNTY, IOWA

VANCE & HOCHSTETLER, P.C. CONSULTING ENGINEERS, WINTERSET, IOWA (515) 462-3995
CHARLES T. VANCE, 110 WEST GREEN ST., WINTERSET, IOWA 50273
JAMES M HOCHSTETLER, 110 WEST GREEN ST., WINTERSET, IOWA 50273

PLAT OF SURVEY IN THE NORTHWEST QUARTER OF SECTION 8, TOWNSHIP
75 NORTH, RANGE 26 WEST OF THE 5TH P.M., MADISON COUNTY, IOWA
FOR DAN CAMERON.

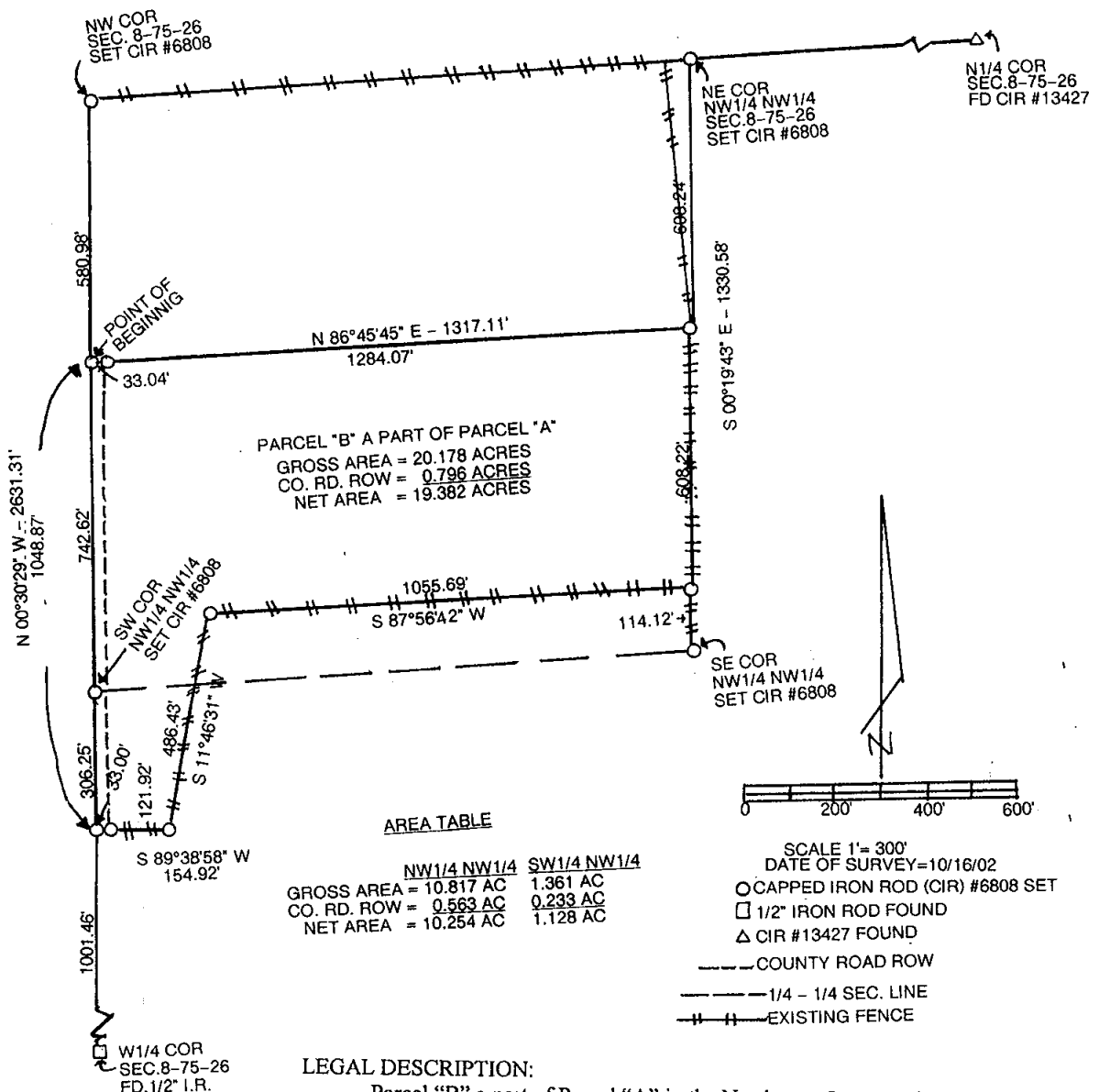

LEGAL DESCRIPTION:

Parcel "B" a part of Parcel "A" in the Northwest Quarter of Section 8, Township 75 North, Range 26 West of the 5th P.M., Madison County, Iowa more particularly described as follows:

Commencing at the Northwest Corner of Section 8, Township 75 North, Range 26 West of the 5th P.M., Madison County, Iowa; thence South 00°30'29" East 580.98 feet along the West line of the Northwest Quarter of said Section 8 to the Point of Beginning; thence North 86°45'45" East 1317.11 feet to a point on the East line of the Northwest Quarter of the Northwest Quarter of said Section 8; thence South 00°19'43" East 608.22 feet along the East line of said Northwest Quarter of the Northwest Quarter; thence South 87°56'42" West 1055.69 feet; thence South 11°46'31" West 486.43 feet; thence South 89°38'58" West 154.92 feet to a point on the West line of the Northwest Quarter of said Section 8; thence North 00°30'29" West 1048.87 feet to the Point of Beginning containing 20.178 acres including 0.796 acres of County Road right-of-way.

I hereby certify that this land surveying document was prepared and the related survey work was performed by me or under my direct personal supervision and that I am a duly licensed Land Surveyor under the laws of the State of Iowa.

J. M. Hochstetler
J.M. HOCHSTETLER
License number 0000 Date 10/25/02
My license renewal date is December 31, 2003
Pages or sheets covered by this seal: 1

