

REC \$ 5.00  
 AUD \$ \_\_\_\_\_  
 R.M.F. \$ 1.00

|          |                                     |
|----------|-------------------------------------|
| COMPUTER | <input checked="" type="checkbox"/> |
| RECORDED | <input type="checkbox"/>            |
| COMPARED | <input type="checkbox"/>            |

FILED NO. 005555  
 BOOK 2002 PAGE 5555  
 2002 NOV 13 AM 9:39

MICKI UTSLER  
 RECORDER  
 MADISON COUNTY, IOWA

VANCE & HOCHSTETLER, P.C. CONSULTING ENGINEERS, WINTERSET, IOWA (515) 462-3995  
 CHARLES T. VANCE, 110 WEST GREEN ST., WINTERSET, IOWA 50273  
 JAMES M HOCHSTETLER, 110 WEST GREEN ST., WINTERSET, IOWA 50273

**AMENDED PLAT**

PLAT OF SURVEY IN THE NORTHEAST QUARTER OF THE SOUTHWEST QUARTER OF SECTION 29, TOWNSHIP 75 NORTH, RANGE 27 WEST OF THE 5<sup>TH</sup> P.M., MADISON COUNTY, IOWA.  
 OWNED BY GARY A. COX AND ESTER MAE COX.

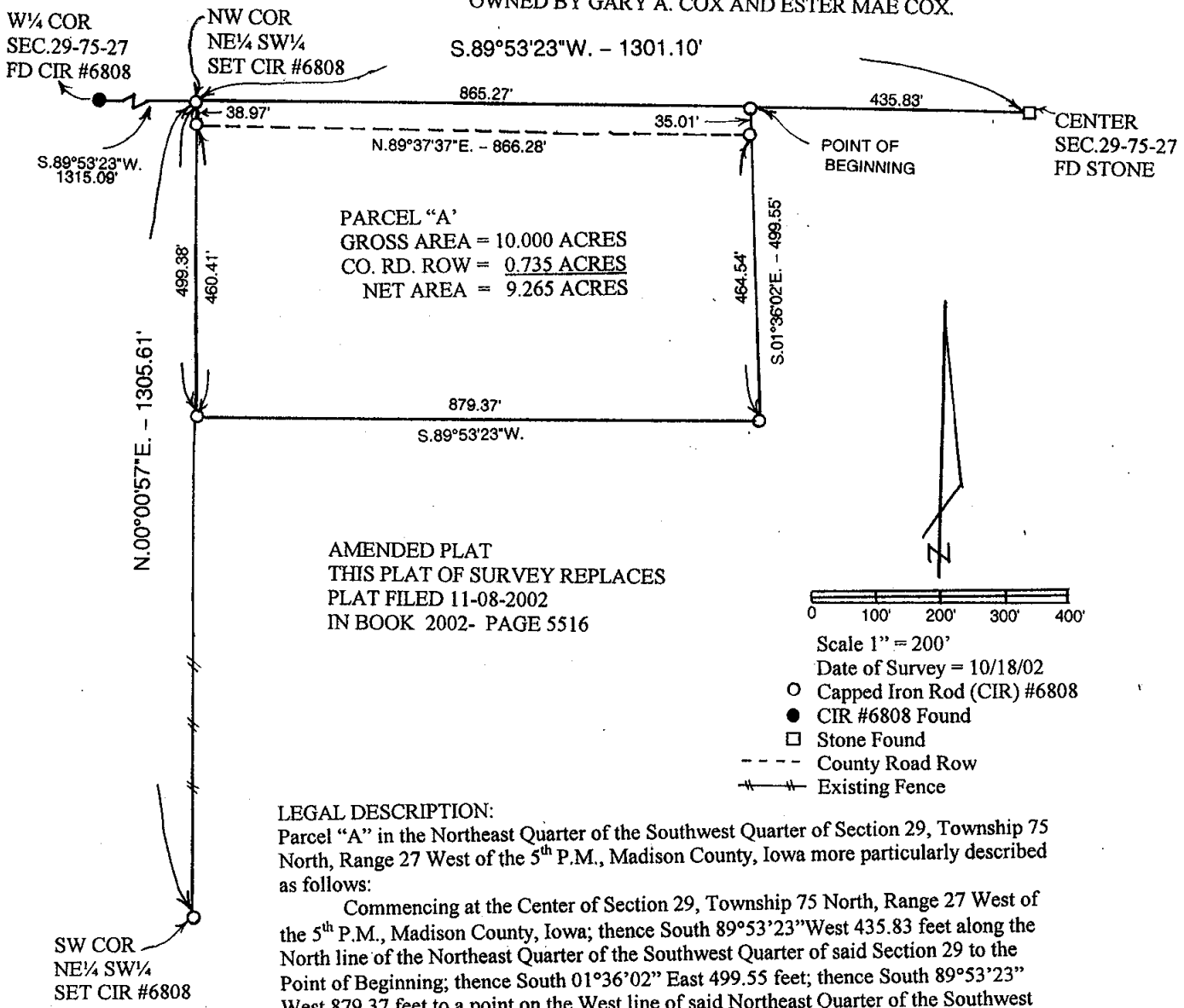

AMENDED PLAT  
 THIS PLAT OF SURVEY REPLACES  
 PLAT FILED 11-08-2002  
 IN BOOK 2002- PAGE 5516

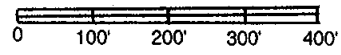

Scale 1" = 200'  
 Date of Survey = 10/18/02  
 ○ Capped Iron Rod (CIR) #6808  
 ● CIR #6808 Found  
 □ Stone Found  
 - - - County Road Row  
 = Existing Fence

**LEGAL DESCRIPTION:**  
 Parcel "A" in the Northeast Quarter of the Southwest Quarter of Section 29, Township 75 North, Range 27 West of the 5<sup>th</sup> P.M., Madison County, Iowa more particularly described as follows:  
 Commencing at the Center of Section 29, Township 75 North, Range 27 West of the 5<sup>th</sup> P.M., Madison County, Iowa; thence South 89°53'23" West 435.83 feet along the North line of the Northeast Quarter of the Southwest Quarter of said Section 29 to the Point of Beginning; thence South 01°36'02" East 499.55 feet; thence South 89°53'23" West 879.37 feet to a point on the West line of said Northeast Quarter of the Southwest Quarter; thence North 00°00'57" East 499.38 feet along said West line to the Northwest Corner of said Northeast Quarter of the Southwest Quarter; thence North 89°53'23" East 865.27 feet to the Point of Beginning containing 10.000 acres including 0.735 acres of County Road right-of-way.

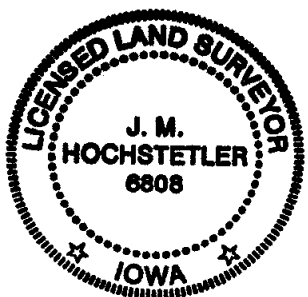

I hereby certify that this land surveying document was prepared and the related survey work was performed by me or under my direct personal supervision and that I am a duly licensed Land Surveyor under the laws of the State of Iowa.  
*J.M. Hochstetler*  
 J.M. HOCHSTETLER  
 License number 6808 Date 11/12/02  
 My license renewal date is December 31, 2003  
 Pages or sheets covered by this seal: 1