

REC \$ 5  
AUD \$  
R.M.F. \$

FILED NO. 006079  
BOOK 2002 PAGE 6079  
2002 DEC 13 PM 2:49

COMPUTER   
RECORDED   
COMPARED

MICKI UTSLER  
RECORDER  
MADISON COUNTY, IOWA

VANCE & HOCHSTETLER, P.C. CONSULTING ENGINEERS, WINTERSET, IOWA (515) 462-3995  
CHARLES T. VANCE, 110 WEST GREEN ST., WINTERSET, IOWA 50273  
JAMES M HOCHSTETLER, 110 WEST GREEN ST., WINTERSET, IOWA 50273

PLAT OF SURVEY IN THE SOUTHEAST QUARTER OF THE SOUTHEAST  
QUARTER OF SECTION 13, TOWNSHIP 77 NORTH, RANGE 26 WEST OF THE  
5<sup>TH</sup> P.M., MADISON COUNTY, IOWA

OWNED BY BETTY DARRAH AND DAVID R. DARRAH

I hereby certify that this land surveying document was prepared and the related survey work was performed by me or under my direct personal supervision and that I am a duly licensed Land Surveyor under the laws of the State of Iowa.

*J.M. Hochstetler*  
J.M. HOCHSTETLER  
License number 6808 Date 11/27/02  
My license renewal date is December 31, 2003  
Pages or sheets covered by this seal: 1

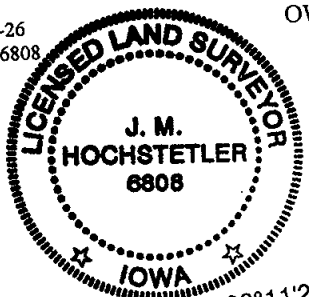

NW COR  
SE 1/4 SE 1/4  
SEC. 13-77-26  
SET CIR #6808

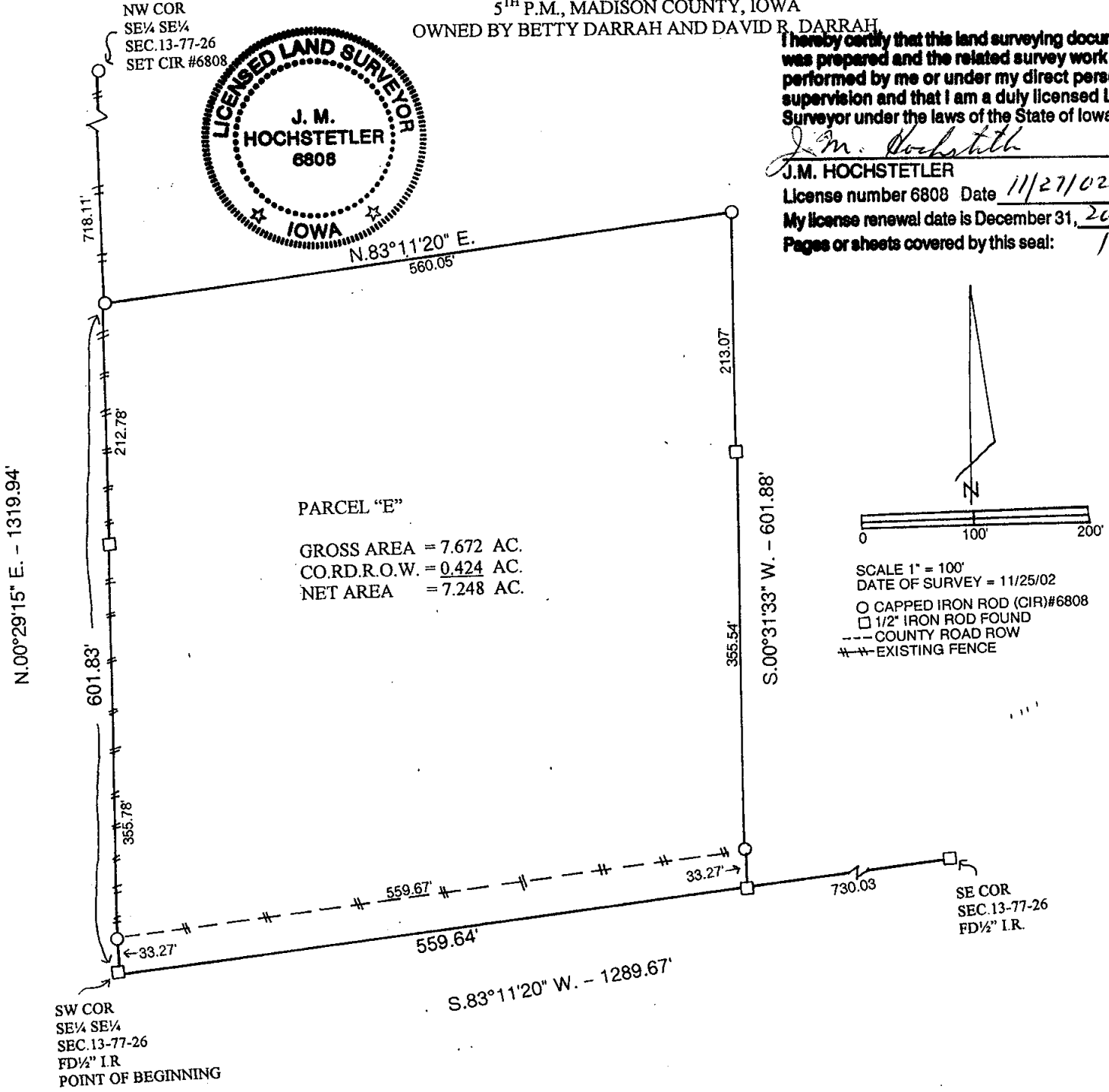

PARCEL "E"  
GROSS AREA = 7.672 AC.  
CO.RD.R.O.W. = 0.424 AC.  
NET AREA = 7.248 AC.

SW COR  
SE 1/4 SE 1/4  
SEC. 13-77-26  
FD 1/2" I.R.  
POINT OF BEGINNING

SE COR  
SEC. 13-77-26  
FD 1/2" I.R.

LEGAL DESCRIPTION:  
Parcel "E" in the Southeast Quarter of the Southeast Quarter of Section 13, Township 77 North, Range 26 West of the 5<sup>th</sup> P.M., Madison County, Iowa more particularly described as follows:  
Beginning at the Southwest Corner of the Southeast Quarter of the Southeast Quarter of Section 13, Township 77 North, Range 26 West of the 5<sup>th</sup> P.M., Madison County, Iowa; thence North 00°29'15" East 601.83 feet along the West line of the Southeast Quarter of the Southeast Quarter of said Section 13; thence North 83°11'20" East 560.05 feet; thence South 00°31'33" West 601.88 feet to a point on the South line of the Southeast Quarter of the Southeast Quarter of said Section 13; thence South 83°11'20" West 559.64 feet to the Point of Beginning containing 7.672 acres including 0.424 acres of County Road right of way.