

MICKI UTSLER
RECORDER
MADISON COUNTY, IOWA

REC \$ 10⁰⁰
AUD \$
R.M.F. \$

COMPUTER	<input checked="" type="checkbox"/>
RECORDED	<input checked="" type="checkbox"/>
COMPARED	<input type="checkbox"/>

VANCE & HOCHSTETLER, P.C. CONSULTING ENGINEERS, WINTERSET, IOWA (515) 462-3995
CHARLES T. VANCE, 110 WEST GREEN ST., WINTERSET, IOWA 50273
JAMES M HOCHSTETLER, 110 WEST GREEN ST., WINTERSET, IOWA 50273

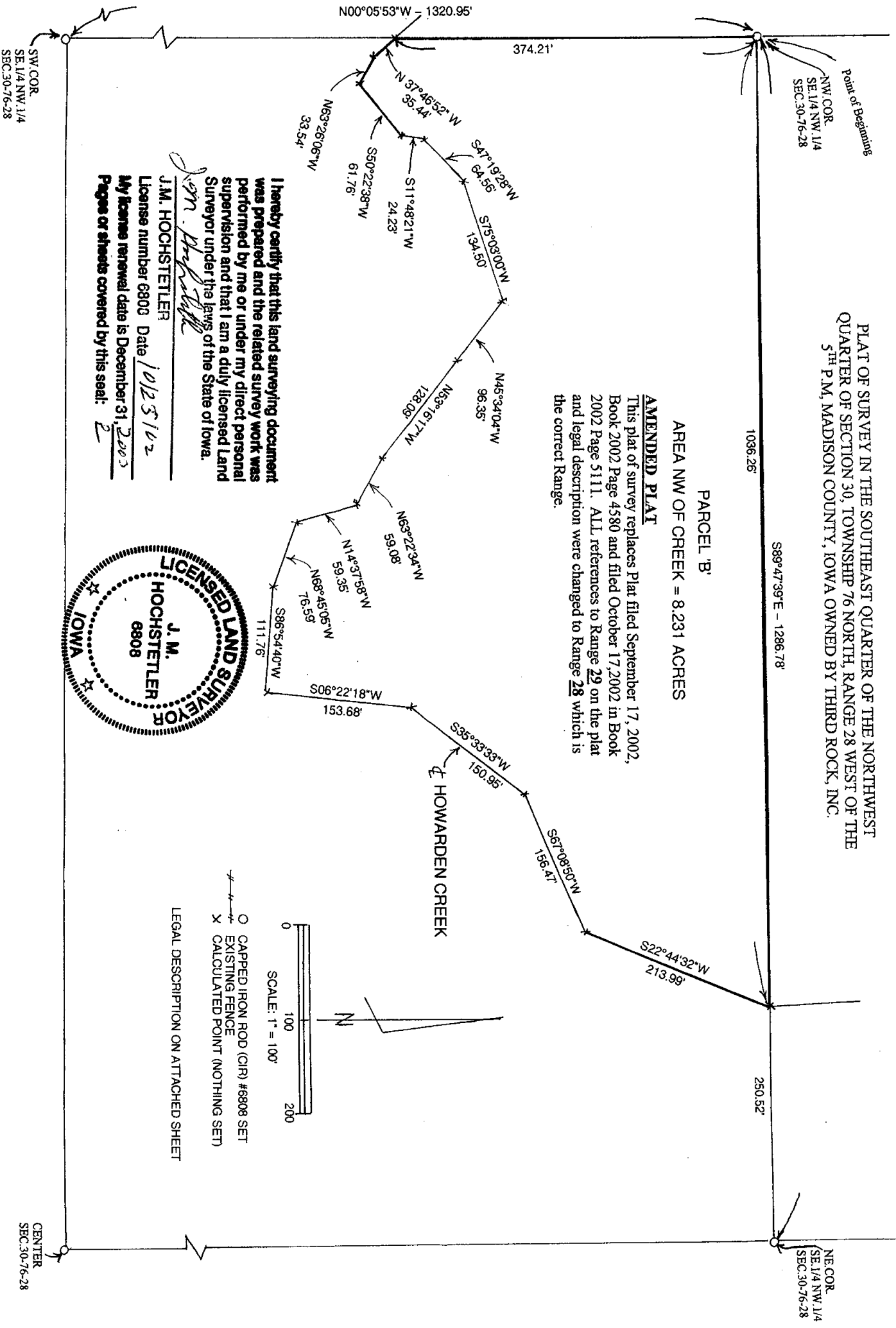

PLAT OF SURVEY IN THE SOUTHEAST QUARTER OF THE NORTHWEST QUARTER OF SECTION 30, TOWNSHIP 76 NORTH, RANGE 28 WEST OF THE 5TH P.M. MADISON COUNTY, IOWA OWNED BY THIRD ROCK, INC.

PARCEL 'B'
AREA NW OF CREEK = 8.231 ACRES

AMENDED PLAT

This plat of survey replaces Plat filed September 17, 2002, Book 2002 Page 4580 and filed October 17, 2002 in Book 2002 Page 5111. ALL references to Range 29 on the plat and legal description were changed to Range 28 which is the correct Range.

I hereby certify that this land surveying document was prepared by me or under my direct personal supervision and that I am a duly licensed Land Surveyor under the laws of the State of Iowa.
J.M. Hochstetler
J.M. HOCHSTETLER
License number 6808 Date 10/25/02
My license renewal date is December 31, 2003
Pages or sheets covered by this seal: 2

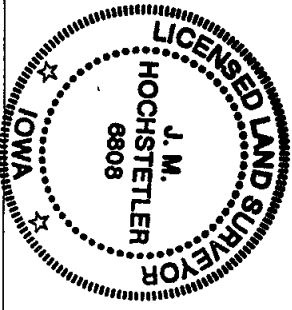

- CAPPED IRON ROD (CIR) #6808 SET
- EXISTING FENCE
- X CALCULATED POINT (NOTHING SET)

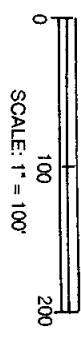

LEGAL DESCRIPTION ON ATTACHED SHEET

SW COR.
SE 1/4 NW 1/4
SEC. 30-76-28

Point of Beginning
NW COR.
SE 1/4 NW 1/4
SEC. 30-76-28

NE COR.
SE 1/4 NW 1/4
SEC. 30-76-28

CENTER
SEC. 30-76-28

LEGAL DESCRIPTION

Parcel "B" in the Southeast Quarter of the Northwest Quarter Section 30, Township 76 North, Range 28 West of the 5th P.M., Madison County, Iowa more particularly described as follows:

Beginning at the Northwest corner of the Southeast Quarter of the Northwest Quarter of Section 30, Township 76 North, Range 28 West of the 5th PM., Madison County, Iowa; Thence South 89°47'39" East 1036.26 feet along the North line of said Southeast Quarter of the Northwest Quarter to a point in the center of Howarden Creek; Thence South and West along the centerline of Howarden Creek as shown on the attached plat to a point on the West line of said Southeast Quarter of the Northwest Quarter; Thence North 00°05'53" West 374.21 feet to the Point of Beginning Containing 8.231 acres.