

REC \$ 5⁰⁰
AUD \$ 1⁰⁰
R.M.F. \$ 1⁰⁰

COMPUTER
RECORDED
COMPARED

MICKI UTSLER
RECORDER
MADISON COUNTY, IOWA

VANCE & HOCHSTETLER, P.C. CONSULTING ENGINEERS, WINTERSET, IOWA (515) 462-3995
CHARLES T. VANCE, 110 WEST GREEN ST., WINTERSET, IOWA 50273
JAMES M HOCHSTETLER, 110 WEST GREEN ST., WINTERSET, IOWA 50273

PLAT OF SURVEY IN THE NORTHEAST QUARTER OF THE SOUTHWEST QUARTER OF SECTION 29, TOWNSHIP 75 NORTH, RANGE 27 WEST OF THE 5TH P.M., MADISON COUNTY, IOWA, OWNED BY OTTO RUSSELL ANDERSON.

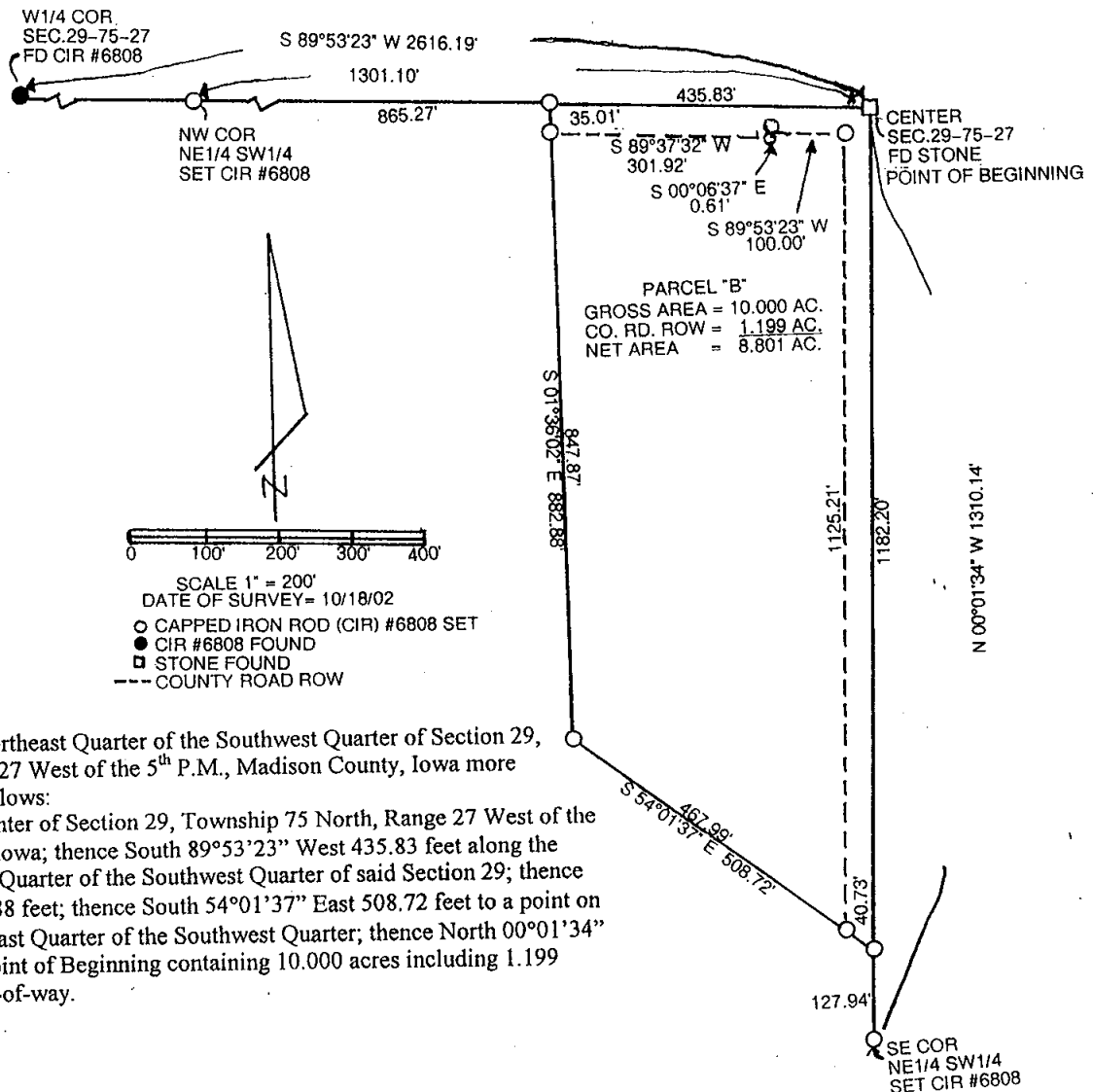

LEGAL DESCRIPTION:

Parcel "B" in the Northeast Quarter of the Southwest Quarter of Section 29, Township 75 North, Range 27 West of the 5th P.M., Madison County, Iowa more particularly described as follows:

Beginning at the Center of Section 29, Township 75 North, Range 27 West of the 5th P.M., Madison County, Iowa; thence South 89°53'23" West 435.83 feet along the North line of the Northeast Quarter of the Southwest Quarter of said Section 29; thence South 01°36'02" East 882.88 feet; thence South 54°01'37" East 508.72 feet to a point on the East line of said Northeast Quarter of the Southwest Quarter; thence North 00°01'34" West 1182.20 feet to the Point of Beginning containing 10.000 acres including 1.199 acres of County Road right-of-way.

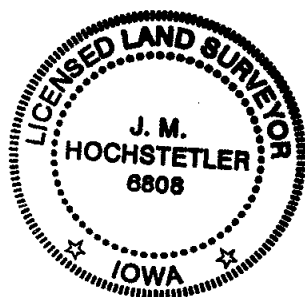

I hereby certify that this land surveying document was prepared and the related survey work was performed by me or under my direct personal supervision and that I am a duly licensed Land Surveyor under the laws of the State of Iowa.

J.M. Hochstetler
J.M. HOCHSTETLER
Licence number 0000 Date 10/22/02
My licence renewal date is December 31, 2003
Pages or sheets covered by this seal: 1