

REC \$ **5.00**
 AUD \$ **1.00**
 R.M.F. \$ **1.00**

COMPUTER
 RECORDED
 COMPARED

NICKI UTSLER
 RECORDER
 MADISON COUNTY, IOWA

VANCE & HOCHSTETLER, P.C. CONSULTING ENGINEERS, WINTERSSET, IOWA (515) 462-3995
CHARLES T. VANCE, 110 WEST GREEN ST., WINTERSSET, IOWA 50273
JAMES M HOCHSTETLER, 110 WEST GREEN ST., WINTERSSET, IOWA 50273

PLAT OF SURVEY IN THE NORTHWEST QUARTER OF SECTION 8, TOWNSHIP 75 NORTH, RANGE 26 WEST OF THE 5TH P.M., MADISON COUNTY, IOWA OWNED BY PAUL F. AND KELLY CAIN.

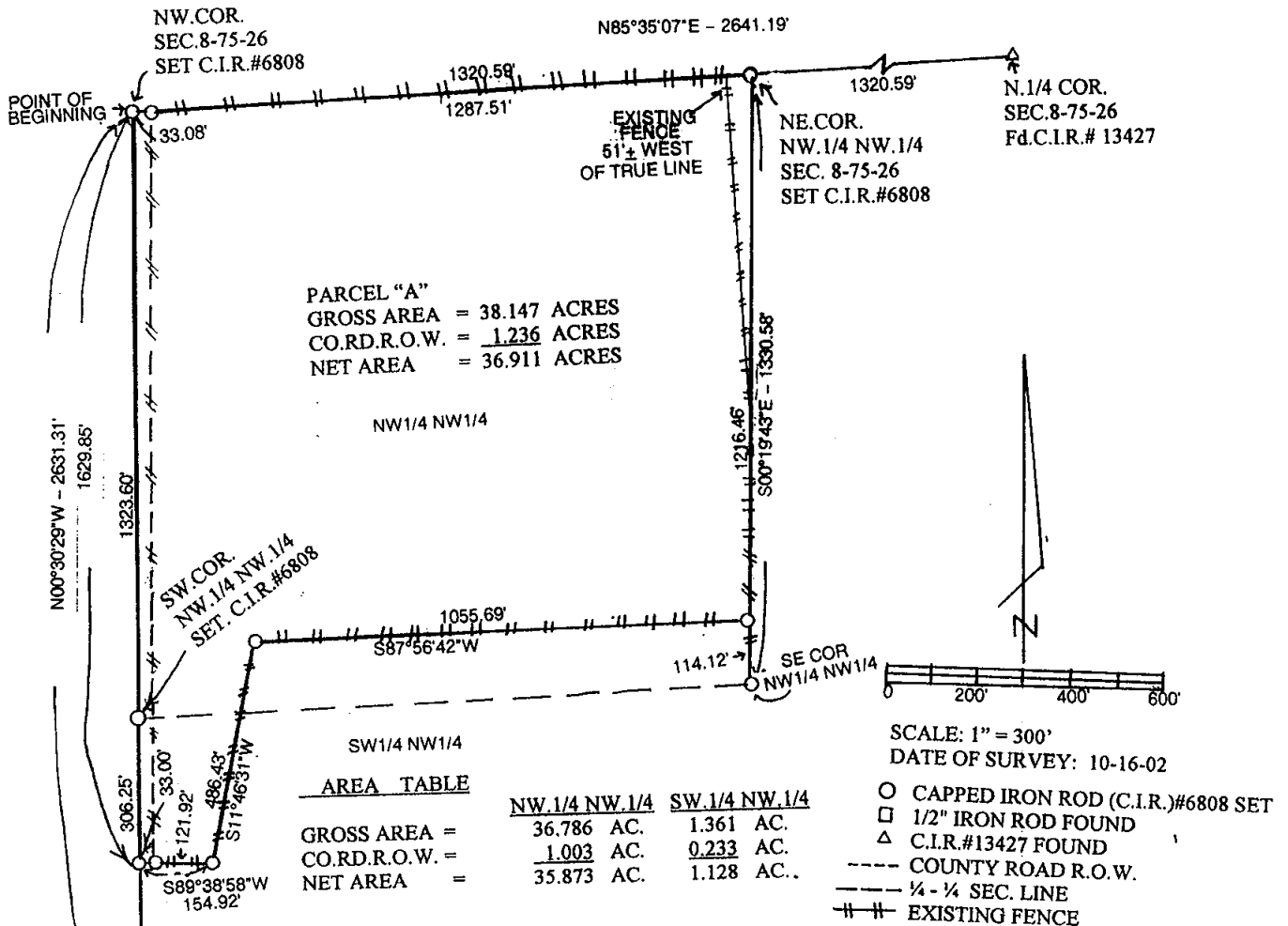

LEGAL DESCRIPTION:

Parcel "A" in the Northwest Quarter of Section 8, Township 75 North, Range 26 West of the 5th P.M., Madison County, Iowa more particularly described as follows:
 Beginning at the Northwest Corner of Section 8, Township 75 North, Range 26 West of the 5th P.M., thence North 85°35'07" East 1320.59 feet to the Northeast Corner of the Northwest Quarter of the Northwest Quarter of said Section 8; thence South 00°19'43" East 1216.46 feet along the East line of said Northwest Quarter of the Northwest Quarter; thence South 87°56'42" West 1055.69 feet; thence South 11°46'31" West 486.43 feet; thence South 89°38'58" West 154.92 feet to a point on the West line of the Northwest Quarter of said Section 8; thence North 00°30'29" West 1629.85 feet to the Point of Beginning containing 38.147 acres including 1.236 acres of County Road right-of-way.

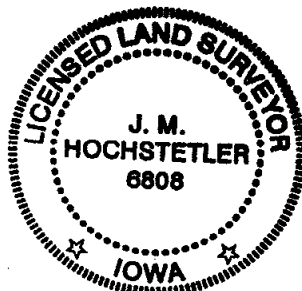

I hereby certify that this land surveying document was prepared and the related survey work was performed by me or under my direct personal supervision and that I am a duly licensed Land Surveyor under the laws of the State of Iowa.

J.M. Hochstetler
 J.M. HOCHSTETLER
 License number 6808 Date 10/16/02
 My license renewal date is December 31, 2003
 Pages or sheets covered by this seal: 1