

UNITED STATES PUBLIC LAND SURVEY CORNER CERTIFICATE

OF

Land Survey Monuments situated in Section 30, Township 76 NORTH, Range 28 WEST, of the Fifth Principal Meridian, MADISON County, Iowa. Previously recorded in _____ in County Recorder's Office.

(book, page, document number, etc.)

(Show reason for preparing this certificate, the evidence and detailed procedures used in establishing the corner positions and monumentation found or placed.)

Monument Description and Remarks:

CENTER: Set C.I.R. #6808 @ Existing fence corner

SE COR.: Found 1/2" Iron Pin (approx 5" deep).

S 1/4 COR.: Set ~~RR SPIKE~~ ^{RR SPIKE} at Calculated corner (alignment based on R.O.W. splits).

SW COR.: Found Frost Nail in Highway surface (60d)

PLAN - VIEW

(Show a minimum of three reference ties to durable physical objects, relevant monuments and physical conditions that will enable recovery of the corner.)

CENTER
SEC. 30-76-28
Set C.I.R. #6808

REC \$ 5⁰⁰
AUD \$ _____
R.M.F. \$ 1⁰⁰

COMPUTER
RECORDED
COMPARED _____

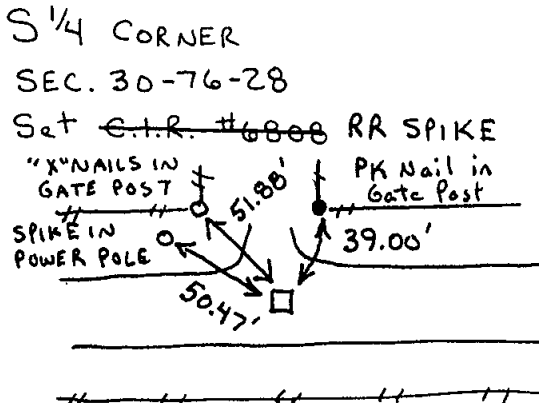
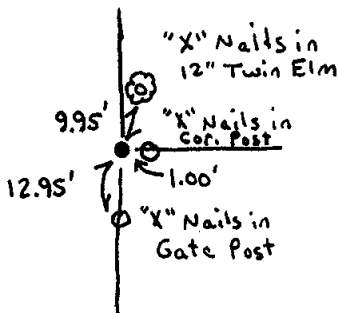
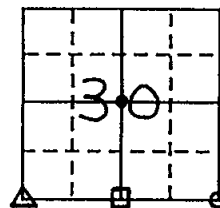

SE CORNER
SEC. 30-76-28
Fd. 1/2" Iron Pin
Approx. 5" deep

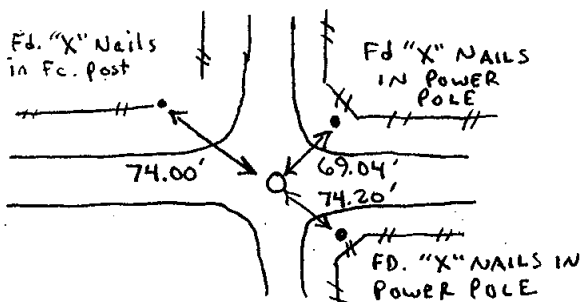

SW CORNER
SEC. 30-76-28
Fd. Frost Nail
60d

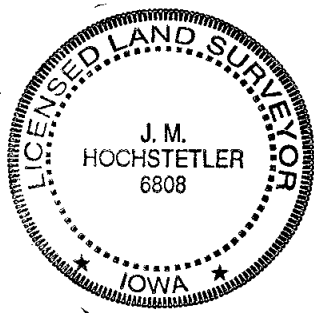
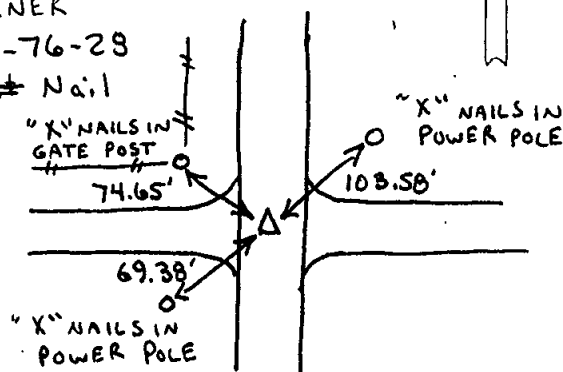

I hereby certify that this land surveying document was prepared and the related survey work was performed by me or under my direct personal supervision and that I am a duly licensed Land Surveyor under the laws of the State of Iowa.

J.M. Hochstetler

J.M. HOCHSTETLER
License number 6808 Date 5/14/02
My license renewal date is December 31, 2003
Pages or sheets covered by this set: 1

Corners	List Corners to be Indexed		
	Section	Twp	Range
• CENTER	30	76	28
○ SE Cor.	30	76	28
□ S 1/4 Cor.	30	76	28
△ SW Cor.	30	76	28

004583
FILED NO. _____
BOOK 2002 PAGE 4583
2002 SEP 17 PM 12:15

MICKLITSLER
RECORDER
MADISON COUNTY, IOWA