

REC \$ 10⁰⁰
AUD \$
R.M.F. \$ 7⁰⁰

COMPUTER
RECORDED
COMPARED

MICKI UTSLER
RECORDED

VANCE & HOCHSTETLER, P.C. CONSULTING ENGINEERS, WINTERSET, IOWA (515) 462-3995
CHARLES T. VANCE, 110 WEST GREEN ST., WINTERSET, IOWA 50273
JAMES M HOCHSTETLER, 110 WEST GREEN ST., WINTERSET, IOWA 50273

Point of Beginning
NW 1/4 Cor
SE 1/4 NW 1/4
Sec. 30-76-29

PLAT OF SURVEY IN THE SOUTHEAST QUARTER OF THE NORTHWEST
QUARTER OF SECTION 30, TOWNSHIP 76 NORTH, RANGE 29 WEST OF THE
5TH P.M., MADISON COUNTY, IOWA OWNED BY THIRD ROCK, INC.

AREA NW OF CREEK = 8.231 ACRES

PARCEL 'B'

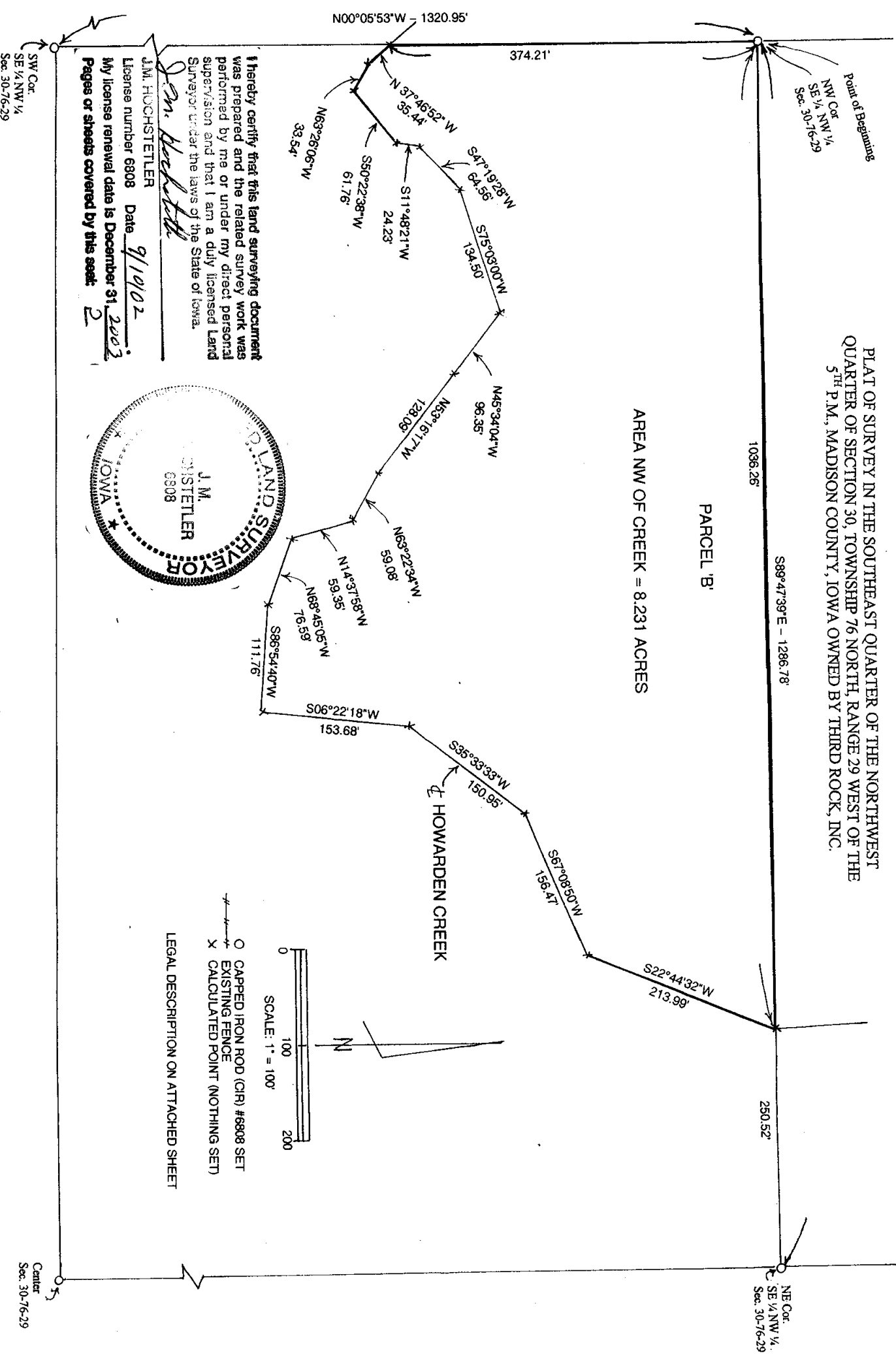

I hereby certify that this land surveying document was prepared and the related survey work was performed by me or under my direct personal supervision and that I am a duly licensed Land Surveyor under the laws of the State of Iowa.
J.M. Hochstetler
J.M. HOCHSTETLER
License number 6808 Date 9/10/02
My license renewal date is December 31, 2003
Pages or sheets covered by this sheet: 2

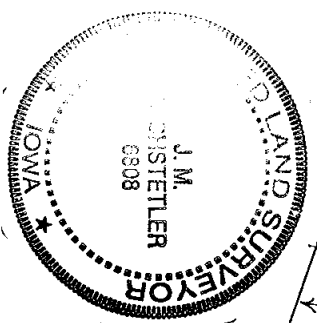

LEGAL DESCRIPTION ON ATTACHED SHEET
O CAPPED IRON ROD (CIR) #6808 SET
X EXISTING FENCE
X CALCULATED POINT (NOTHING SET)

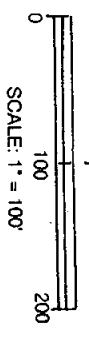

SW Cor.
SE 1/4 NW 1/4
Sec. 30-76-29

Center
Sec. 30-76-29

NE Cor.
SE 1/4 NW 1/4
Sec. 30-76-29

LEGAL DESCRIPTION

Parcel "B" in the Southeast Quarter of the Northwest Quarter Section 30, Township 76 North, Range 29 West of the 5th P.M., Madison County, Iowa more particularly described as follows:

Beginning at the Northwest corner of the Southeast Quarter of the Northwest Quarter of Section 30, Township 76 North, Range 29 West of the 5th P.M., Madison County, Iowa; Thence South 89°47'39" East 1036.26 feet along the North line of said Southeast Quarter of the Northwest Quarter to a point in the center of Howarden Creek; Thence South and West along the centerline of Howarden Creek as shown on the attached plat to a point on the West line of said Southeast Quarter of the Northwest Quarter; Thence North 00°05'53" West 374.21 feet to the Point of Beginning Containing 8.231 acres.