

REC \$ 5<sup>th</sup>  
 AUD \$ 1<sup>st</sup>  
 R.M.F. \$ 1<sup>st</sup>

COMPUTER   
 RECORDED   
 COMPARED

MICKI UTSLER  
 RECORDER  
 MADISON COUNTY IOWA  
 (515) 462-3995

**VANCE & HOCHSTETLER, P.C. CONSULTING ENGINEERS, WINTERSSET, IOWA**  
**CHARLES T. VANCE, 110 WEST GREEN ST., WINTERSSET, IOWA 50273**  
**JAMES M HOCHSTETLER, 110 WEST GREEN ST., WINTERSSET, IOWA 50273**

PLAT OF SURVEY IN THE NORTHEAST QUARTER OF SECTION 7, TOWNSHIP 75 NORTH, RANGE 26 WEST OF THE 5<sup>TH</sup> P.M., MADISON COUNTY, IOWA OWNED BY PAUL F. AND KELLY CAIN.

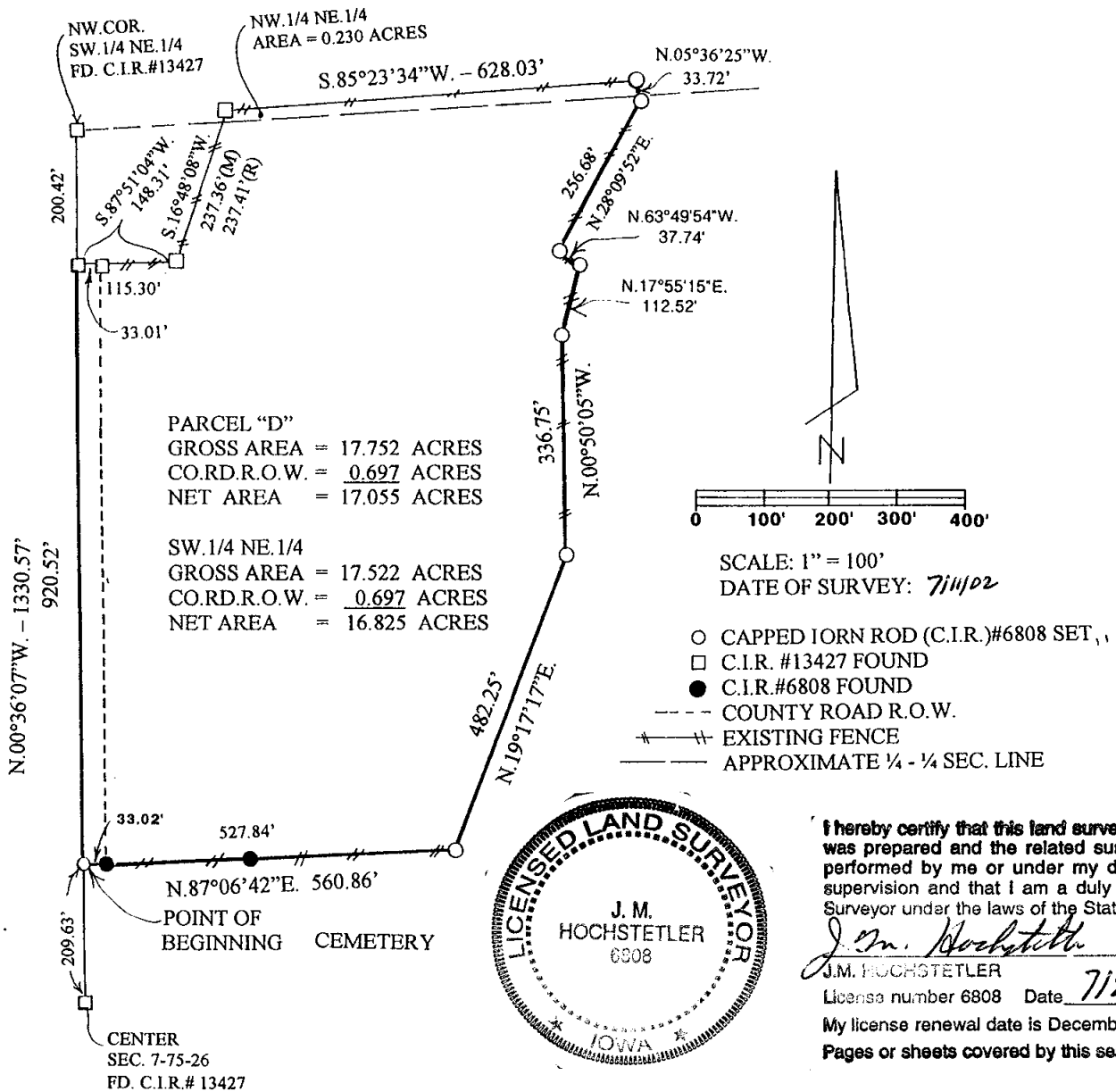

I hereby certify that this land surveying document was prepared and the related survey work was performed by me or under my direct personal supervision and that I am a duly licensed Land Surveyor under the laws of the State of Iowa.

*J.M. Hochstetler*  
 J.M. HOCHSTETLER  
 License number 6808 Date 7/29/02  
 My license renewal date is December 31, 2003  
 Pages or sheets covered by this seal: 1

**LEGAL DESCRIPTION:**

Parcel "D" in the Northeast Quarter of Section 7, Township 75 North, Range 26 West of the 5<sup>th</sup> P.M., Madison County, Iowa more particularly described as follows:  
 Commencing at the Center of Section 7, Township 75 North, Range 26 West of the 5<sup>th</sup> P.M., Madison County, Iowa; thence North 00°36'07" West 209.63 feet along the West line of the Southwest Quarter of the Northeast Quarter of said Section 7 to the Point of Beginning; thence North 87°06'42" East 560.86 feet along the North line of a cemetery; thence North 19°17'17" East 482.25 feet; thence North 00°50'05" West 336.75 feet; thence North 17°55'15" East 112.52 feet; thence North 63°49'54" West 37.74 feet; thence North 28°09'52" East 256.68 feet; thence North 05°36'25" West 33.72 feet; thence South 85°23'34" West 628.03 feet to a Point on Parcel "B"; thence South 16°48'08" West 237.36 feet along a line of Parcel "B"; thence South 87°51'04" West 148.31 feet along a line of Parcel "B" to a Point on the West line of said Southwest Quarter of the Northeast Quarter; thence South 00°36'07" East 920.52 feet to the Point of Beginning containing 17.752 acres including 0.697 acres of County Road right-of-way.