

MICKI UTSLER  
RECORDER  
MADISON COUNTY, IOWA

COMPUTER   
RECORDED   
COMPARED

REC \$ 5  
AUD \$ 1  
R.M.F. \$ 1

VANCE & HOCHSTETLER, P.C. CONSULTING ENGINEERS, WINTERSET, IOWA (515) 462-3995  
CHARLES T. VANCE, 110 WEST GREEN ST., WINTERSET, IOWA 50273  
JAMES M HOCHSTETLER, 110 WEST GREEN ST., WINTERSET, IOWA 50273

AMENDED PLAT

PLAT OF SURVEY IN THE NORTHEAST QUARTER OF SECTION 7, TOWNSHIP 75 NORTH, RANGE 26 WEST OF THE 5<sup>TH</sup> P.M., MADISON COUNTY, IOWA OWNED BY PAUL F. AND KELLY CAIN.

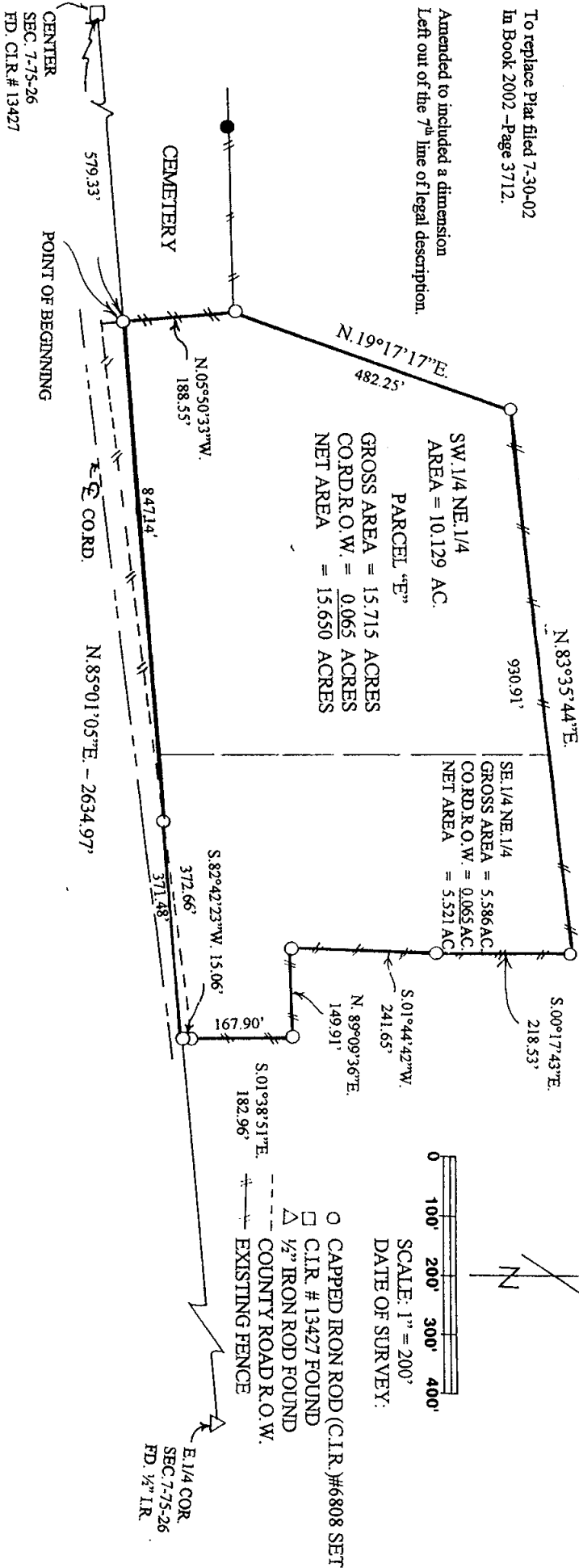

LEGAL DESCRIPTION:

Parcel "E" in the Northeast Quarter of Section 7, Township 75 North, Range 26 West of the 5<sup>th</sup> P. M., Madison County, Iowa more particularly described as follows:  
Commencing at the Center of Section 7, Township 75 North, Range 26 West of the 5<sup>th</sup> P.M., Madison County, Iowa; thence North 85°01'05" East 579.33 feet along the South line of the Northeast Quarter of said Section 7 to the Point of Beginning; thence North 05°50'33" West 188.55 feet along the East line of a cemetery; thence North 19°17'17" East 482.25 feet; thence North 83°35'44" East 930.91 feet along an existing fence; thence South 00°17'43" East 218.53 feet along an existing fence; thence South 01°44'42" West 241.65 feet along an existing fence; thence North 89°09'36" East 149.91 feet along an existing fence; thence South 01°38'51" East 182.96 feet along an existing fence projected to a point on the South line of said Northeast Quarter; thence South 85°01'05" West 1218.62 feet to the Point of Beginning containing 15.715 acres including 0.065 acres of County Road right-of-way.

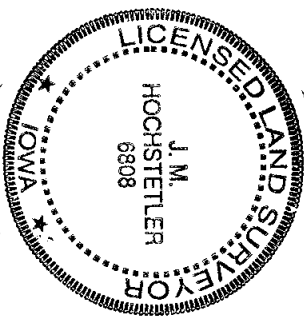

I hereby certify that this land surveying document was prepared and the related survey work was performed by me or under my direct personal supervision and that I am a duly licensed Land Surveyor under the laws of the State of Iowa.  
J.M. HOCHSTETLER  
Date 8/19/02  
My license renewal date is December 31, 2003  
Pages or sheets covered by this seal: 1