

2002 JUN 26 AM 8: 08

REC \$ 5⁰⁰
AUD \$ _____
R.M.F. \$ I⁰⁰

COMPUTER _____ ✓
 RECORDED _____ ✓
 COMPARED _____

MICKI UTSLER
RECORDER
JACKSON COUNTY, IOWA
(515) 462-3995

VANCE & HOCHSTETLER, P.C. CONSULTING ENGINEERS, WINTERSET, IOWA (515) 462-3995
CHARLES T. VANCE, 110 WEST GREEN ST., WINTERSET, IOWA 50273
JAMES M HOCHSTETLER, 110 WEST GREEN ST., WINTERSET, IOWA 50273

**PLAT OF SURVEY OF LOT 3, OF THE SUBDIVISION OF LOT 7 AND 8 IN VALLEY
VIEW ADDITION TO THE CITY OF WINTERSET, MADISON COUNTY, IOWA OWNED BY
JAMES KEVIN COMER AND ANNE COMER.**

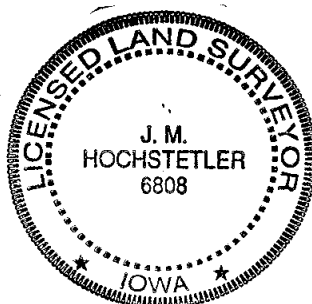
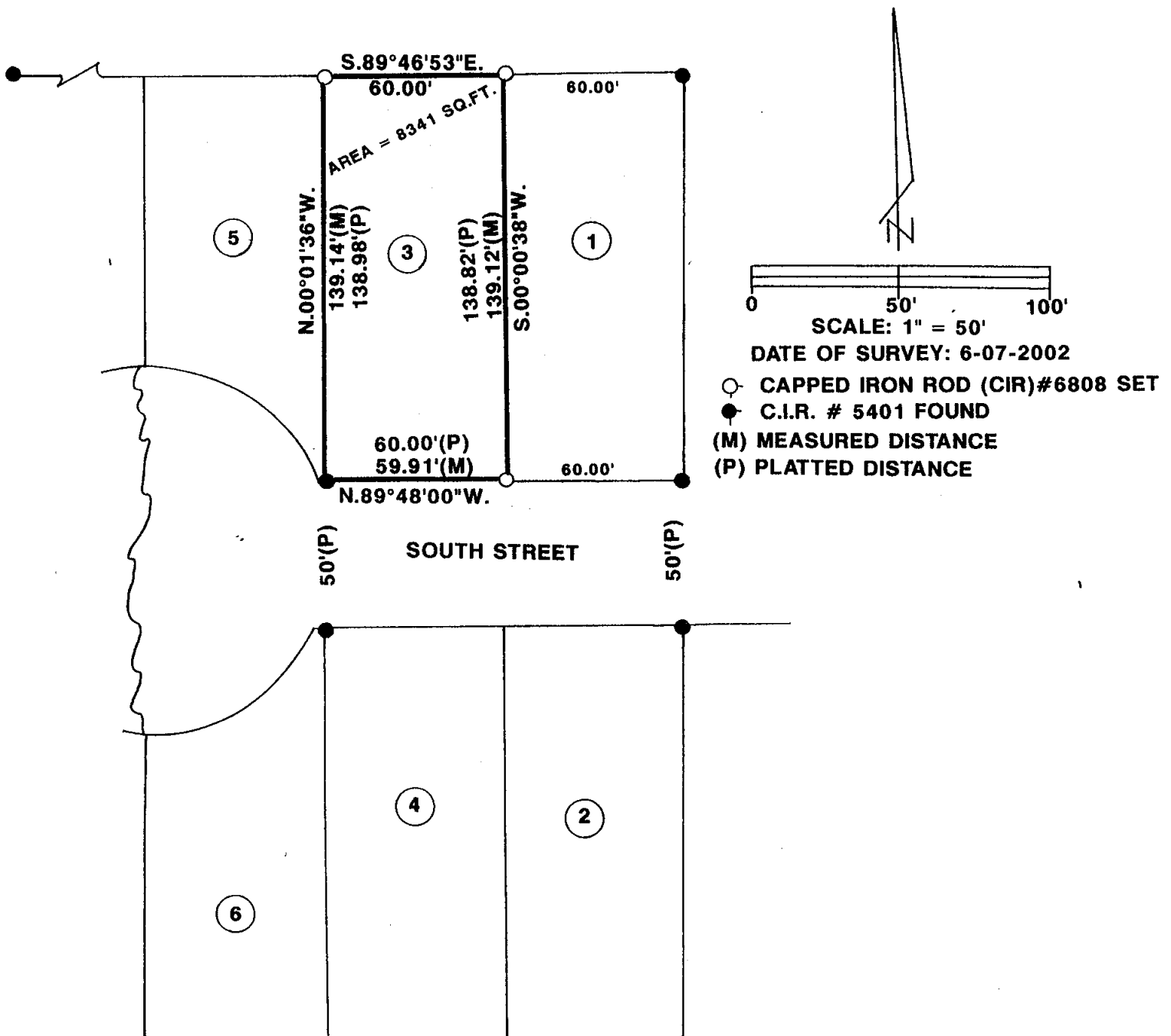

I hereby certify that this land surveying document was prepared and the related survey work was performed by me or under my direct personal supervision and that I am a duly licensed Land Surveyor under the laws of the State of Iowa.

Surveyor under the laws of the State of Iowa.
J.M. Hochstetler
 J.M. HOCHSTETLER
 License number 6808 Date 6/14/02
 My license renewal date is December 31, 2003
 Pages or sheets covered by this seal: 1