

FILED NO. **001757**  
 BOOK **2002** PAGE **1757**  
 2002 APR 15 PM 12:07

REC \$ **5.00**  
 AUD \$ **1.00**  
 R.M.F. \$ **1.00**

COMPUTER   
 RECORDED   
 COMPARED

MICKI UTSLER  
 RECORDER  
 MADISON COUNTY, IOWA

PREPARED BY: LARRY D. HYLER BISHOP ENGINEERING CO., INC. 3501 104TH STREET URBANDALE IOWA 50322 PH. (515)276-0467

# BOUNDARY SURVEY

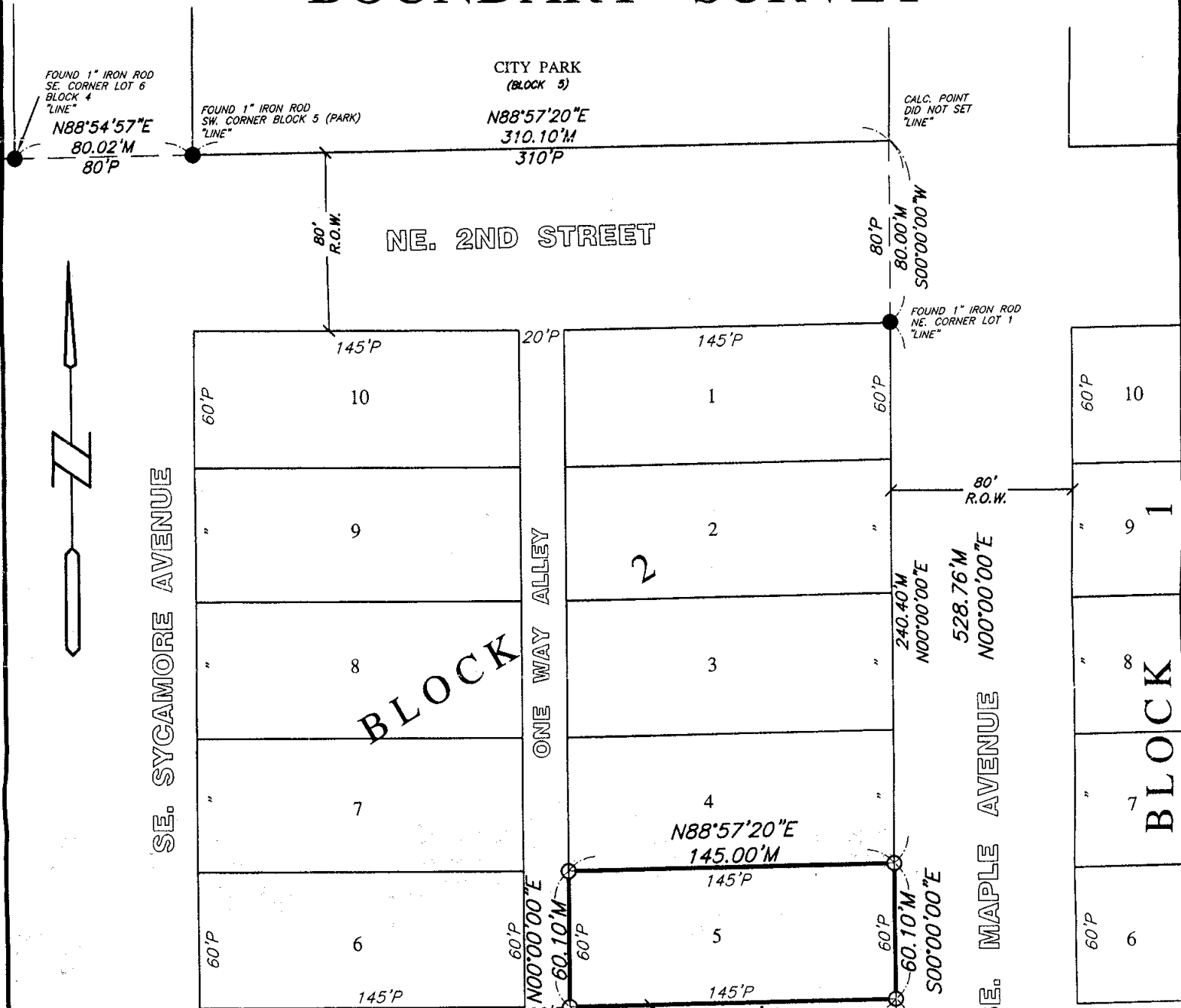

**PROPERTY DESCRIPTION**  
 LOT 5, BLOCK 2, ORIGINAL TOWN OF EARLHAM, AN OFFICIAL PLAT, MADISON COUNTY, IOWA.  
 SAID TRACT OF LAND BEING SUBJECT TO AND TOGETHER WITH ANY AND ALL EASEMENTS OF RECORD.  
 SAID TRACT OF LAND CONTAINS 0.200 ACRES MORE OR LESS.

**PREPARED FOR:**  
 HANSEN COMPANY  
 CRAIG FABER  
 5665 GREENDALE ROAD  
 JOHNSTON, IA 50131  
 PHONE: 515-270-1117  
 FAX: 515-270-3829

**PROPRIETOR:**  
 1ST PRESBYTERIAN CHURCH

**SITE ADDRESS:**  
 255 E. 1ST STREET  
 EARLHAM, IA 50072

**LEGEND**

- PROPERTY CORNER— FOUND AS NOTED
- PROPERTY CORNER— PLACED 3/4" IRON PIPE WITH YELLOW PLASTIC IDENTIFICATION CAP NUMBER 14775
- M MEASURED DISTANCE
- P PLATTED DISTANCE
- R.O.W. RIGHT-OF-WAY

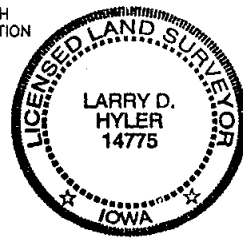
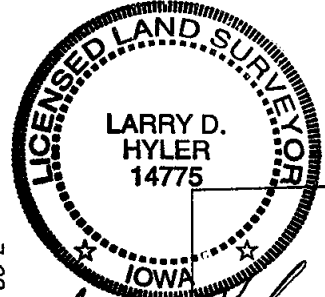
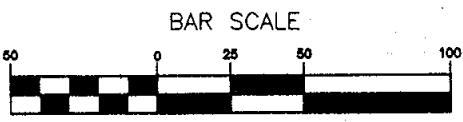

DATE OF SURVEY FIELD WORK: 9 APRIL 2002 BY: R. LEWISTON SCALE: 1"= 50'

**Bishop Engineering Company, Inc.**  
 3501 104th Street  
 Des Moines, Iowa 50322  
 PHONE: (515)276-0467 FAX: (515)276-0217

I HEREBY CERTIFY THAT THIS LAND SURVEYING DOCUMENT WAS PREPARED BY ME AND THE RELATED SURVEY WORK WAS PERFORMED UNDER MY DIRECT PERSONAL SUPERVISION AND THAT I AM A DULY LICENSED PROFESSIONAL LAND SURVEYOR UNDER THE LAWS OF THE STATE OF IOWA. LICENSE RENEWAL DATE: 31 DECEMBER 2002

SIGNED: *Larry D. Hyler* DATE: 4-12-02  
 LARRY D. HYLER P.L.S. 14775

REF. DWG. NUMBER 02-0069 '79-55 S
DRAWN BY SMW
CLIENT NUMBER 39
DRAWING NO. 02 0154