

REC \$ **5⁰⁰**
 AUD \$ **1⁰⁰**
 R.M.F. \$ **1⁰⁰**

COMPUTER ✓
 RECORDED ✓
 COMPARED ✓

MICKI UTSLER
 RECORDER
 MADISON COUNTY, IOWA

VANCE & HOCHSTETLER, P.C. CONSULTING ENGINEERS, WINTERSSET, IOWA (515) 462-3995
CHARLES T. VANCE, 110 WEST GREEN ST., WINTERSSET, IOWA 50273
JAMES M HOCHSTETLER, 110 WEST GREEN ST., WINTERSSET, IOWA 50273

PLAT OF SURVEY OF A PARCEL OF LAND IN THE SOUTHWEST QUARTER OF THE NORTHEAST QUARTER OF THE NORTHEAST QUARTER AND THE SOUTH HALF OF THE NORTHWEST QUARTER OF THE NORTHEAST QUARTER OF THE NORTHEAST QUARTER, ALL IN SECTION 36, TOWNSHIP 76 NORTH, RANGE 28 WEST OF THE 5TH P.M., CITY OF WINTERSSET, MADISON COUNTY, IOWA OWNED BY A. CARROLL MEYER TRUST.

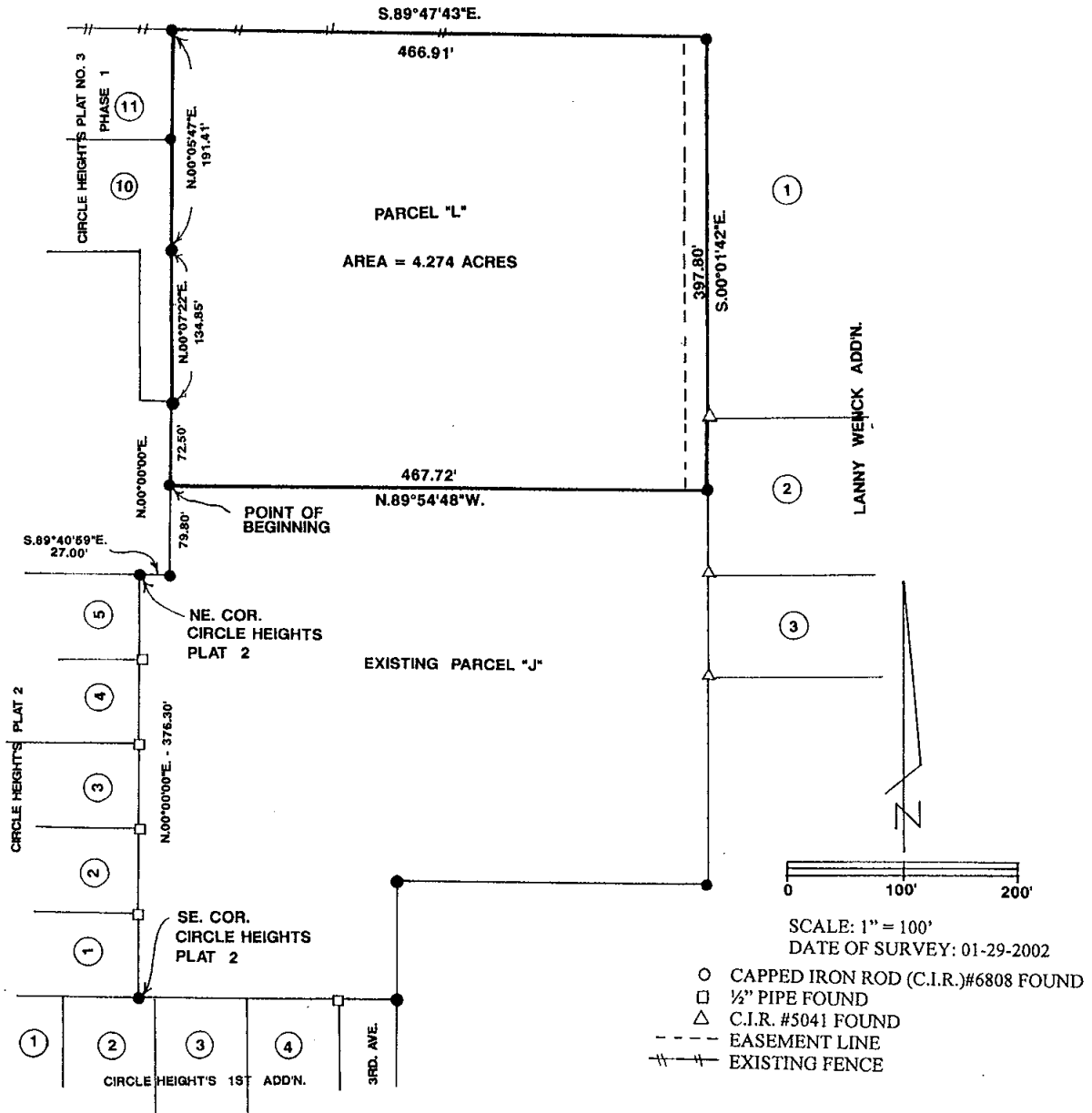

LEGAL DESCRIPTION:

Parcel "L" a part of Parcel "K" in the Southwest Quarter of the Northeast of the Northeast Quarter and the South Half of the Northwest Quarter of the Northeast Quarter of the Northeast Quarter, all in Section 36, Township 76 North, Range 28 West of the 5th P.M., City of Winterset, Madison County, Iowa more particularly described as follows:

Commencing at the Southeast Corner of Circle Height's, Plat 2; thence North 00°00'00" East 376.30 feet to the Northeast Corner of Circle Height's Plat 2; thence South 89°40'59" East 27.00 feet; thence North 00°00'00" East 72.50 feet; thence North 00°07'22" East 134.85 feet; thence North 00°05'47" East 191.41 feet; thence South 89°47'43" East 466.91 feet along the North line of the South Half of the Northwest Quarter of the Northeast Quarter of said Section 36; thence South 00°01'42" East 397.80 feet along the West line of Lanny Wenck Addition; thence North 89°54'48" West 467.72 feet to the Point of Beginning containing 4.274 acres.

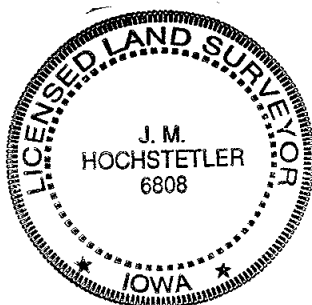

I hereby certify that this land surveying document was prepared and the related survey work was performed by me or under my direct personal supervision and that I am a duly licensed Land Surveyor under the laws of the State of Iowa.

J.M. Hochstetler
 J.M. HOCHSTETLER
 License number 6808 Date 2/4/02
 My license renewal date is December 31, 2003
 Pages or sheets covered by this seal: 1