

005633

FILED NO. _____

BOOK 2001 PAGE 5633

2001 DEC 14 PM 2:37

REC \$ 5.00
AUD \$ _____
R.M.F. \$ 1.00

COMPUTER
RECORDED
COMPARED _____

MICKI UTSLER
RECORDER
MADISON COUNTY, IOWA

VANCE & HOCHSTETLER, P.C. CONSULTING ENGINEERS, WINTERSET, IOWA (515) 462-3995
CHARLES T. VANCE, 110 WEST GREEN ST., WINTERSET, IOWA 50273
JAMES M HOCHSTETLER, 110 WEST GREEN ST., WINTERSET, IOWA 50273

PLAT OF SURVEY OF THE NORTH 112.60 FEET OF THE EAST 58.4 FEET OF
THE WEST 175 FEET OF LOT 1, DEPOT ADDITION TO THE CITY OF
WINTERSET, MADISON COUNTY, IOWA
OWNED BY DAVID K. AND SARA JO BRAGA.

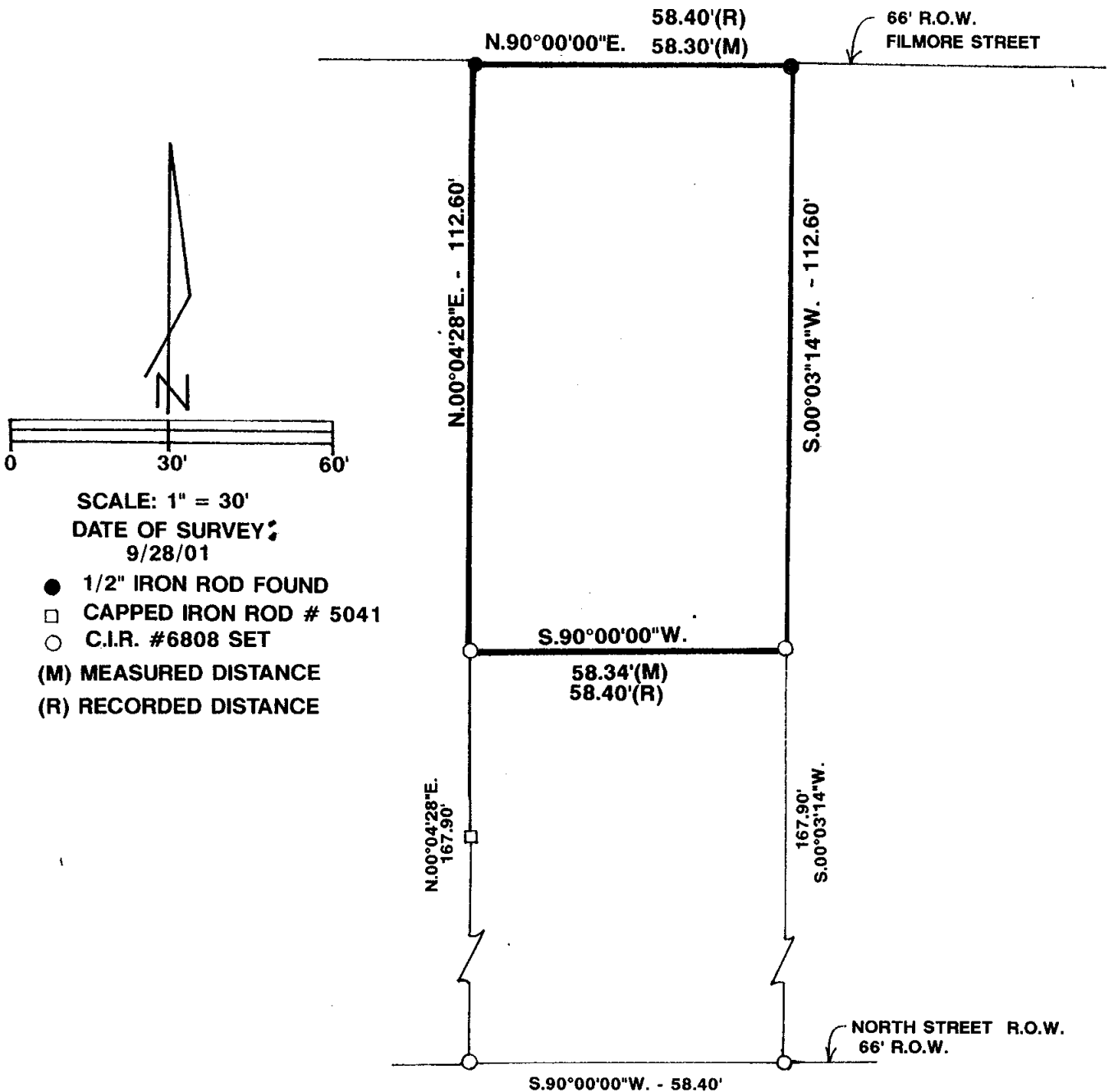

DESCRIPTION:

The North 112.60 feet of the East 58.4 feet of the West 175 feet of Lot 1, Depot Addition to the city of Winterset, Madison County, Iowa containing 6566.8 Square feet.

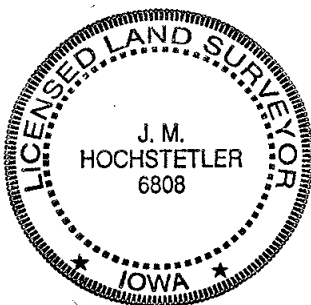

I hereby certify that this land surveying document was prepared and the related survey work was performed by me or under my direct personal supervision and that I am a duly licensed Land Surveyor under the laws of the State of Iowa.

J.M. Hochstetler
J.M. HOCHSTETLER
License number 6808 Date 11/30/01
My license renewal date is December 31, 2011
Pages or sheets covered by this seal: 1