

MICKI UTSLER  
RECORDER  
MADISON COUNTY, IOWA

REC \$ 5.00  
AUD \$  
R.M.F. \$

COMPUTER ✓  
RECORDED ✓  
COMPARED ✓

VANCE & HOCHSTETLER, P.C. CONSULTING ENGINEERS, WINTERSSET, IOWA (515) 462-3995  
CHARLES T. VANCE, 110 WEST GREEN ST., WINTERSSET, IOWA 50273  
JAMES M HOCHSTETLER, 110 WEST GREEN ST., WINTERSSET, IOWA 50273

A PLAT OF SURVEY FOR MICHAEL D. & BONNIE C. FORSYTH LOCATED IN THE SOUTHEAST QUARTER OF THE NORTHWEST QUARTER OF SECTION 33, TOWNSHIP 76 NORTH, RANGE 26 WEST OF THE 5th P.M. MADISON COUNTY, IOWA.

LEGAL DESCRIPTION:

Parcel "A", located in the Southeast Quarter of the Northwest Quarter of Section 33, Township 76 North, Range 26 West of the 5th P.M., Madison County, Iowa, more particularly described as follows:

Beginning at the Southwest corner of the Southeast Quarter of the Northwest Quarter of Section 33, Township 76 North, Range 26 West of the 5th P.M., Madison County, Iowa; thence North 0°02'41" East, 1338.26 feet to the Northwest corner of the Southeast Quarter of the Northwest Quarter of said Section 33; thence South 80°47'17" East, 200.33 feet along an existing fenceline; thence South 57°07'17" East, 161.34 feet along an existing fenceline; thence South 21°10'46" West, 104.17 feet along an existing fenceline; thence South 18°43'38" East, 67.40 feet along an existing fenceline; thence South 9°47'03" West, 214.29 feet; thence South 81°06'33" East, 253.80 feet; thence South 16°18'33" East, 768.82 feet to a point on the South line of the Southeast Quarter of the Northwest Quarter of said Section 33; thence South 84°42'23" West, 751.73 feet along the South line of the Southeast Quarter of the Northwest Quarter of said Section 33 to the Point of Beginning. Said Parcel contains 15.016 acres.

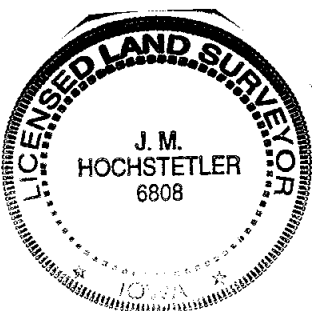
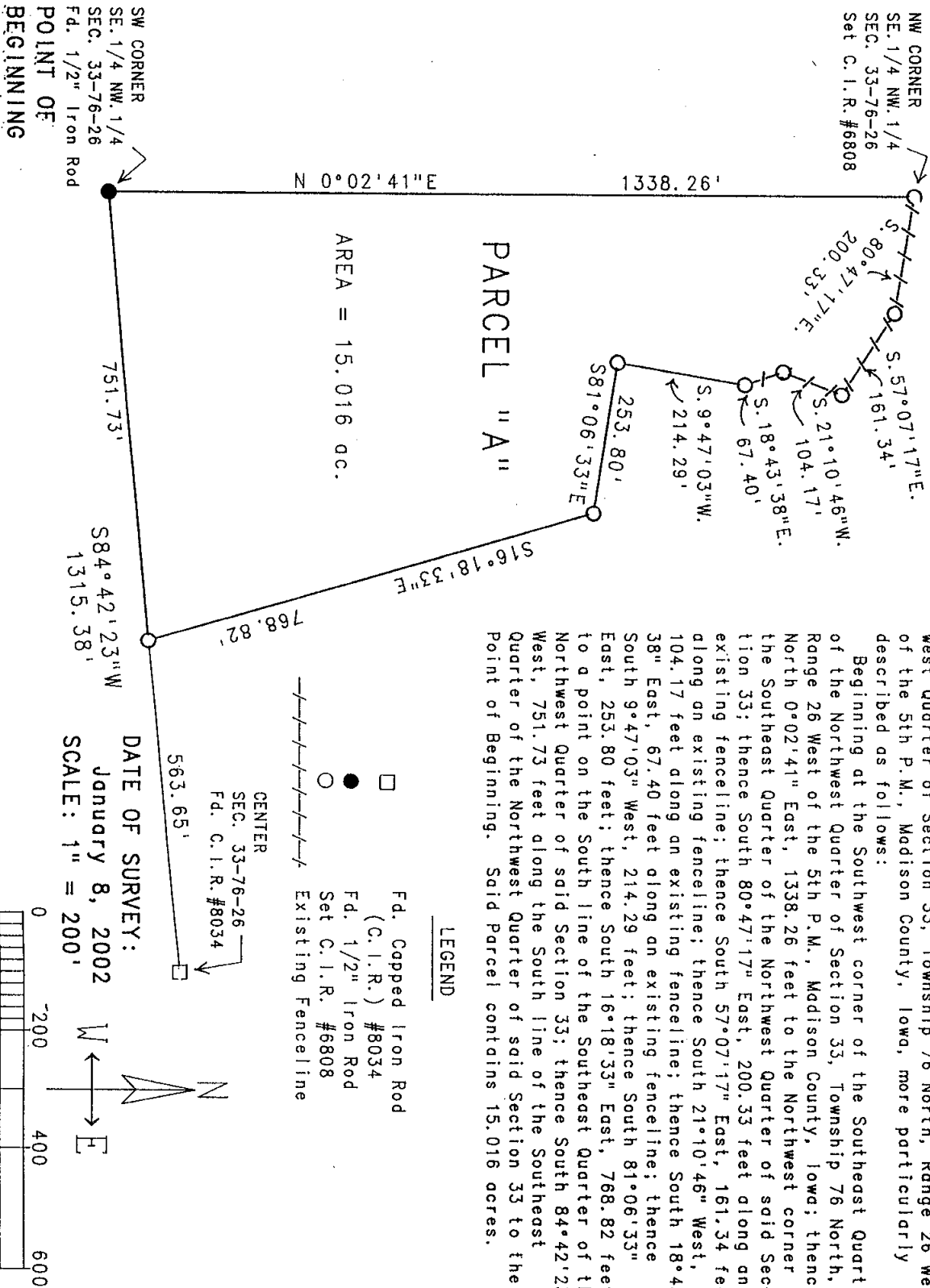

I hereby certify that this land surveying document was prepared and the related survey work was performed by me or under my direct personal supervision and that I am a duly licensed Land Surveyor under the laws of the State of Iowa.  
*J.M. Hochstetler*  
J.M. HOCHSTETLER  
License number 6808 Date 1/10/02  
My license renewal date is December 31, 2003  
Pages or sheets covered by this seal: 1