

FILED NO. 005204
BOOK 2001 PAGE 5204

COMPUTER
RECORDED
COMPARED

2001 NOV 19 AM 11:27

MICKI UTSLER
RECORDER
MADISON COUNTY, IOWA

Prepared By: Cheryl Watson, Iowa Department of Transportation, Property Management, 800 Lincoln Way, Ames, Iowa 50010 (515)239-1273
Address Tax Statements: South 4th Street, Winterset, Iowa 50273, NARLAND STORE, 57 JEFFERSON

State of Iowa

REC \$ 10⁰⁰
AUD \$ 5⁰⁰
R.M.F. \$ 1⁰⁰

OFFICE OF THE SECRETARY OF STATE

Patent No. 4877

STATE LAND OFFICE

The STATE OF IOWA, subject to conditions listed in this patent, hereby conveys to Jerrold J. Narland and Orlene N. Narland as joint tenants with full rights of survivorship and not as tenants in common, real estate in Madison County, Iowa, described as:

A parcel of land located in Lots 1, 2, 3, 4, 5, 6, 7 and 8 in Block 2 of Hornback and Bevington Addition to the City of Winterset, Madison County, Iowa, as shown on Plat of Survey attached hereto and by reference made a part hereof. Said parcel being more particularly described as follows:

Beginning at the SW Corner of Lot 5 of said Block 2; thence N0°09'27"E 247.28 feet along the west line of said Block 2; thence N89°49'05"E 230.25 feet; thence S33°25'51"E 59.18 feet to a point on the east line of said Block 2; thence S0°09'27"W 198.50 feet along said east line to the SE Corner of Lot 4 of said Block 2; thence S89°58'32"W 262.99 feet along the south line of said Block 2 to the Point of Beginning, excepting therefrom present established alley, said parcel contains 60,229 square feet.

Declaration of Value Filing is not required, as the State of Iowa is the Grantor and exempt from such filing by Section 428A.2(6) of the Code of Iowa.

CONDITIONS: Authority and consideration for issuance of this patent are stated in the certificate of the Right of Way Director of the Iowa Department of Transportation filed with the State Land Office as provided in Iowa Code Section 9G.6 (1999). This conveyance is subject to the conditions imposed by Iowa Code Sections 306.22, 306.23, 306.24, and 306.25 (1999), including the right of a utility association, company or corporation to continue in possession of a right of way in use at the time of the sale.



I, **Thomas J. Vilsack**, Governor of the State of Iowa, have caused this instrument to be issued and the Great Seal of the State of Iowa to be affixed to it at Des Moines, on this 29th day of October, 2001.

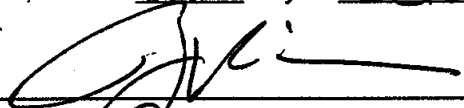

Governor

Chester J. Culver, Secretary of State

I hereby certify that the foregoing Patent is recorded in Vol. 23 Page 157 in the State Land Office.

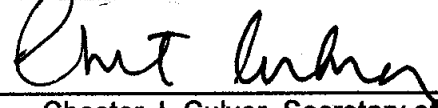

Chester J. Culver, Secretary of State

IOWA DEPARTMENT OF TRANSPORTATION
PLAT OF SURVEY



COUNTY MADISON STATE CONTROL NO. _____
 PROJECT NO. FA-169 PARCEL NO. _____
 SECTION 1 TOWNSHIP 75 N RANGE 28 W
 ROW - FEE _____ AC. EASE _____ AC. EXCESS - FEE 60,229 Sq. Ft. (1.38 Ac.)
 ACQUIRED FROM _____

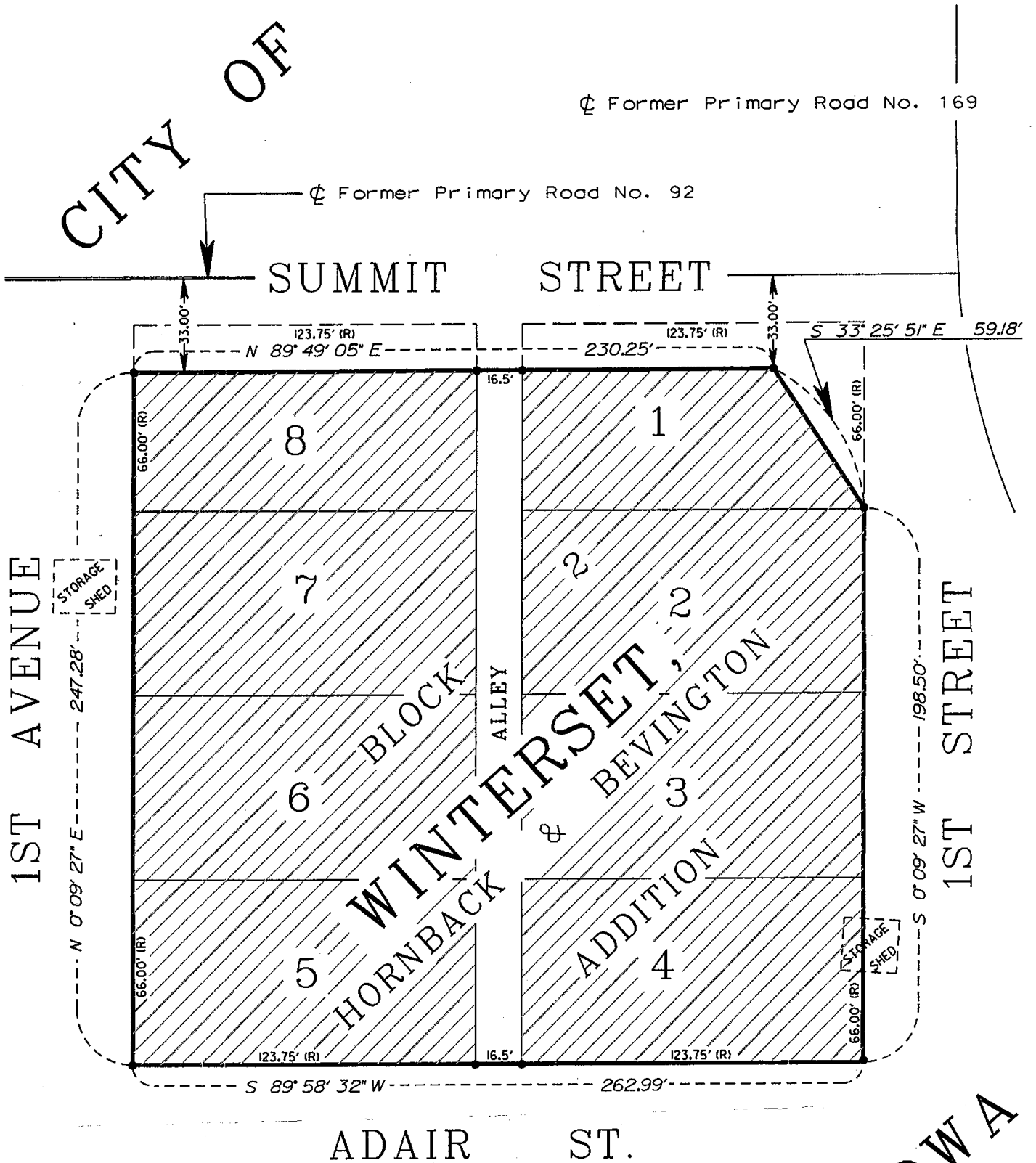

- - Set 5/8" Iron Pin w/ Alum. cap #15482
- - Found ROW Rail
- (R) - Record distance

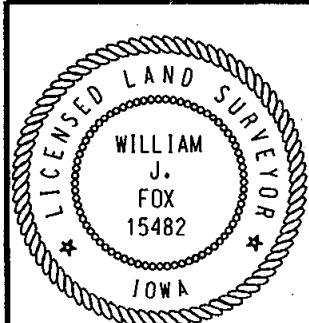

I hereby certify that this land surveying document was prepared by me and the related survey work was performed by me or under my direct supervision and that I am a duly licensed Land Surveyor under the laws of the State of Iowa.

William J. Fox 8-22-01
 William J. Fox Date

License number 15482
 Pages covered by this seal 1
 My Registration Renewal date is December 31, 2001

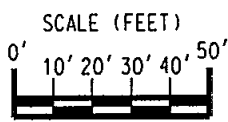
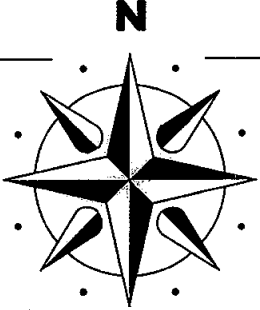

IOWA

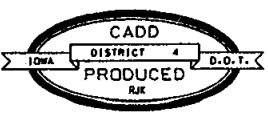

08/23/01