

COMPUTER
RECORDED
COMPARED

SECTION 8	TOWNSHIP 77N	RANGE 28W
SECTION 17	TOWNSHIP 77N	RANGE 28W

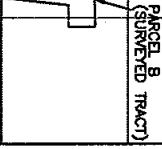

LEGAL DESCRIPTION:
THE WEST HALF (1/2) OF THE SOUTHEAST QUARTER (1/4) OF SECTION EIGHT (8); AND, THE NORTHEAST QUARTER (1/4) OF SECTION SEVENTEEN (17) AND A STRIP OF LAND COMMENCING AT A POINT ON THE EAST LINE OF THE NORTHWEST QUARTER (1/4) OF SECTION SEVENTEEN (17), 28 RODS AND 17 LINKS NORTH OF THE SOUTHEAST CORNER THEREOF, RUNNING THENCE NORTH 21 RODS, THENCE WEST 18 RODS, THENCE SOUTH 21 RODS, THENCE EAST 18 RODS TO THE PLACE OF BEGINNING.

EXCEPT A STRIP OF LAND COMMENCING AT THE SE CORNER OF THE NE 1/4 OF SECTION 17, TOWNSHIP 77 NORTH, RANGE 28 WEST; THENCE CONTINUING ALONG THE EAST-WEST CENTER LINE OF SAID SECTION 17 N89°50'59"W 1824.28'; THENCE N00°57'36"W 53.00' TO THE POINT OF BEGINNING; THENCE N06°20'12"E 666.23'; THENCE N89°10'15"E 230.59'; THENCE N00°19'44"W 277.13'; THENCE S88°50'58"E 34.64'; THENCE S00°49'00"E 48.77'; THENCE S89°51'00"E 48.77' TO THE POINT OF BEGINNING; SAID POINT BEING ON THE NORTH RIGHT OF WAY LINE OF COUNTY ROAD ALL IN SECTION 17, TOWNSHIP 77 NORTH, RANGE 28 WEST OF THE 5TH P.M., MADISON COUNTY, IOWA.

LEGAL DESCRIPTION: PARCEL "B"
COMMENCING AT THE SE CORNER OF THE NE 1/4 OF SECTION 17, TOWNSHIP 77 NORTH, RANGE 28 WEST; THENCE CONTINUING ALONG THE EAST-WEST CENTER LINE OF SAID SECTION 17 N89°50'59"W 1824.28'; THENCE N00°57'36"W 53.00' TO THE POINT OF BEGINNING; THENCE N06°20'12"E 666.23'; THENCE N89°10'15"E 230.59'; THENCE N00°19'44"W 277.13'; THENCE S88°50'58"E 34.64'; THENCE S00°49'00"E 48.77'; THENCE S89°51'00"E 48.77' TO THE POINT OF BEGINNING; SAID POINT BEING ON THE NORTH RIGHT OF WAY LINE OF COUNTY ROAD ALL IN SECTION 17, TOWNSHIP 77 NORTH, RANGE 28 WEST OF THE 5TH P.M., MADISON COUNTY, IOWA.

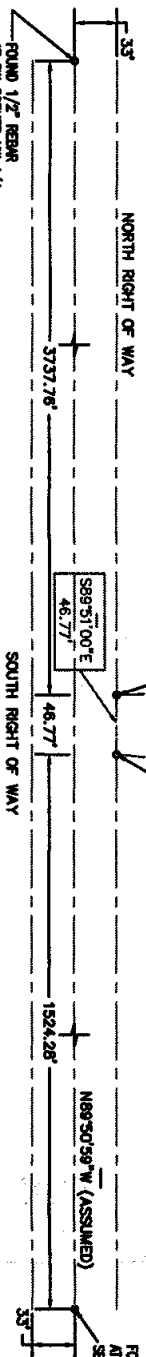

ROUND 1/2" REBAR AT SW CORNER NW 1/4 SECTION 17, 177N, R28W (SEE CORNER CERT. ON FILE MADISON CO. COURTHOUSE)



I hereby certify that this land surveying document was prepared by me or under my direct personal supervision and that I am a duly registered Land Surveyor under the laws of the State of Iowa.
John R. Sommers 11/5/01
John R. Sommers, L.S.
My license renewed date is December 31, 2002.
Pages or sheets covered by this sect: 1

CORRECTED PLAT
CORRECTING BOOK 2001, PAGE 4325

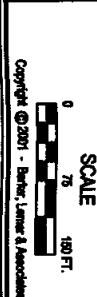

SCALE
0 75 150 FT.
Copyright © 2001 - Barker, Linnar & Associates

NOTE: - LOT A-2 SURVEYED BY BARKER-LINAR DURING MAY/JUNE 2000.
BARKERLINAR
ENGINEERING CONSULTANTS
1800 Currier Road, Suite 201 - Des Moines, Iowa 50315
Phone: 515.281.8194 - Fax: 515.281.0102 - www.barkerlinar.com

**BOUNDARY SURVEY
THRAILKILL PROPERTY**

**EARLHAM QUARRY #152
EARLHAM, IOWA
PROJECT NO. MMAGG 00002
DRAWING DATE: NOVEMBER, 2001**

REVISION:	DATE:	DESCRIPTION:
1	07/31/2001	CORRECTED TOWNSHIP INFORMATION
2	11/05/2001	CHANGED LOT "A-2" TO PARCEL "B"
3		
4		