

2001 MAY 25 AM 11:11

REC \$ 5.00
AUD \$
R.M.F. \$

COMPUTER
RECORDED
COMPARED

MICKI UTSLER
RECORDER
BOOK 2001 PAGE 2144

VANCE & HOCHSTETLER, P.C. CONSULTING ENGINEERS, WINTERSET, IOWA
CHARLES T. VANCE, 110 WEST GREEN ST., WINTERSET, IOWA 50273
JAMES M HOCHSTETLER, 110 WEST GREEN ST., WINTERSET, IOWA 50273

PLAT OF SURVEY OF THE EAST 6 FEET OF LOT 5 AND THE WEST 45 FEET OF LOT 6, BLOCK 6
OF THE ORIGINAL CITY OF WINTERSET, MADISON COUNTY, IOWA
OWNED BY PHILLIP A. AND SHIRLEY MACUMBER.

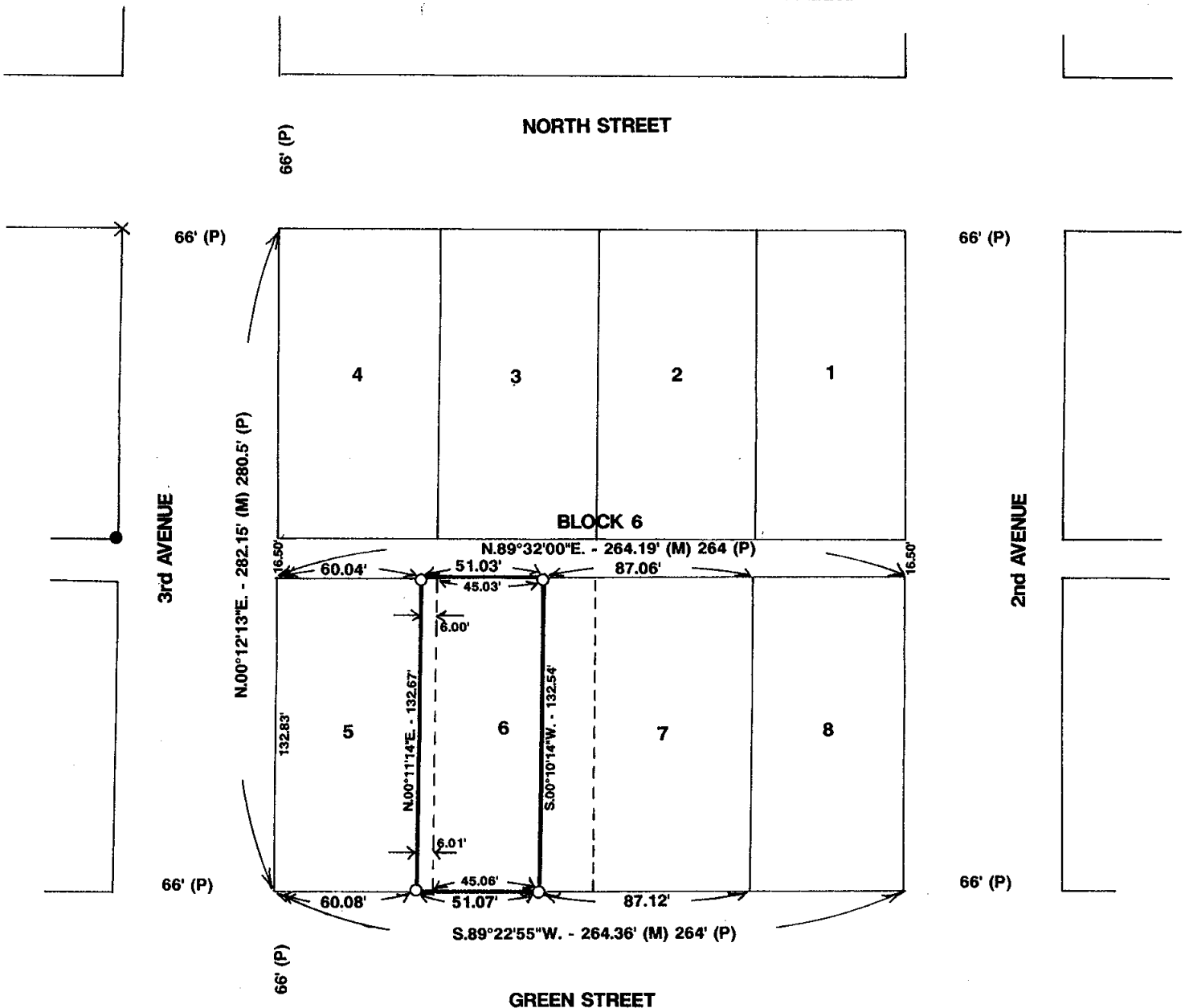

SCALE 1" = 50'
DATE OF SURVEY = 5/10/01

- CAPPED IRON ROD (CIR) #6808 SET
- C.I.R. #6808 FOUND
- × CUT "X" IN CONCRETE FOUND
- (M) MEASURED DISTANCE
- (P) PLATTED DISTANCE

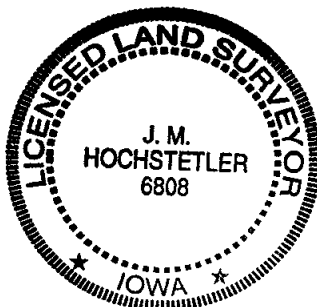

I hereby certify that this land surveying document was prepared and the related survey work was performed by me or under my direct personal supervision and that I am a duly licensed Land Surveyor under the laws of the State of Iowa.

J.M. Hochstetler
J.M. HOCHSTETLER
License number 6808 Date 5/11/01
My license renewal date is December 31, 2001
Pages or sheets covered by this seal: 1