

REC \$ 5.00  
AUD \$  
R.M.F. \$ 7.00

COMPUTER   
RECORDED

MICKI UTSLER  
RECORDER  
MADISON COUNTY, IOWA

# PLAT OF SURVEY

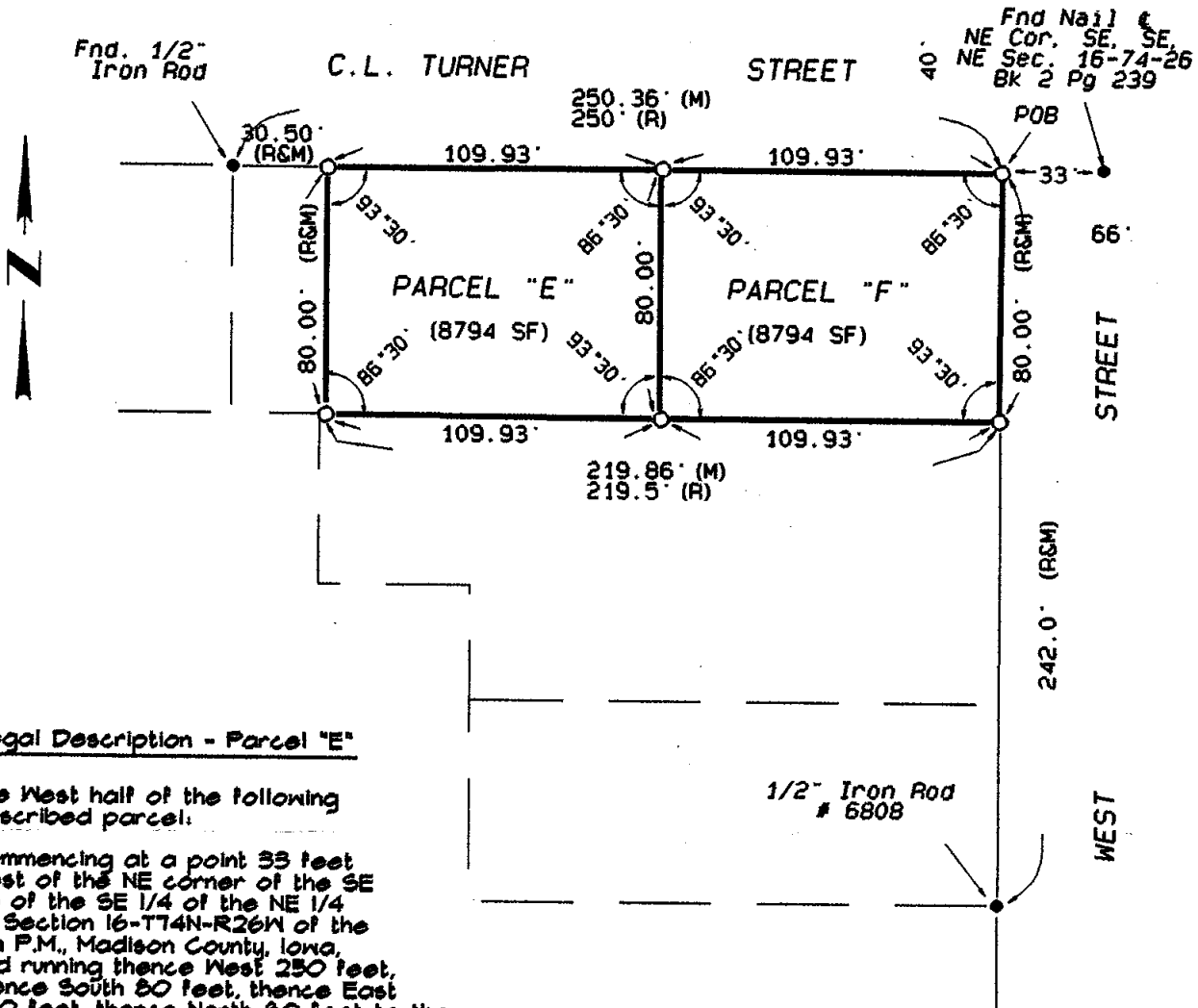

### Legal Description - Parcel "E"

The West half of the following described parcel:

Commencing at a point 33 feet West of the NE corner of the SE 1/4 of the SE 1/4 of the NE 1/4 of Section 16-T74N-R26W of the 5th P.M., Madison County, Iowa, and running thence West 250 feet, thence South 80 feet, thence East 250 feet, thence North 80 feet to the place of beginning, EXCEPT the West 50.5 feet thereof.

### Legal Description - Parcel "F"

The East half of the following described parcel:

Commencing at a point 33 feet West of the NE corner of the SE 1/4 of the SE 1/4 of the NE 1/4 of Section 16-T74N-R26W of the 5th P.M., Madison County, Iowa, and running thence West 250 feet, thence South 80 feet, thence East 250 feet, thence North 80 feet to the place of beginning, EXCEPT the West 50.5 feet thereof.

### LEGEND

- Found Corner as noted
- Set 1/2" Iron rod w/yellow cap #5899
- (R) Recorded Distance
- (M) Measured Distance

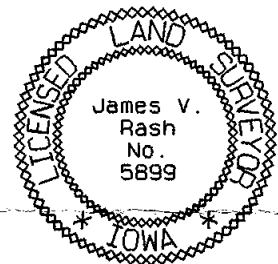

### Date of Field Survey

May 11, 2001

### Survey For

John Walker  
2559 Vintage Lane  
St. Charles, IA 50240

### Owner

John A. Walker  
Bk 141 Pg 566

I hereby certify that this land surveying document was prepared and the related survey work was performed by me or under my direct personal supervision and that I am a duly licensed Land Surveyor under the laws of the State of Iowa.

Signed

Date

*James V. Rash*

5-14-01

James V. Rash, L.S.  
Iowa License No. 5899  
My license renewal date is December 31, 2001

GRAPHIC SCALE 1"=60'

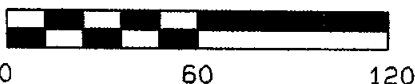

**MJR MAPPING, INC.**

PO BOX 143 • ADEL, IOWA 50003  
Telephone (515) 993-1810 • FAX (515) 993-1811