

REC \$ 5⁰⁰ COMPUTER
 AUD \$ _____ RECORDED
 R.M.F. \$ 1⁰⁰ COMPARED _____

MICKI UTSLER
 RECORDER
 MADISON COUNTY, IOWA

VANCE & HOCHSTETLER, P.C. CONSULTING ENGINEERS, WINTERSET, IOWA (515) 462-3995
CHARLES T. VANCE, 110 WEST GREEN ST., WINTERSET, IOWA 50273
JAMES M HOCHSTETLER, 110 WEST GREEN ST., WINTERSET, IOWA 50273

PROPERTY LINE RETRACEMENT SURVEY IN THE SOUTHEAST QUARTER OF THE SOUTHWEST QUARTER OF SECTION 2, TOWNSHIP 74 NORTH, RANGE 27 WEST OF THE 5TH P.M., CITY OF EAST PERU, MADISON COUNTY, IOWA OF PROPERTY OWNED BY ROBERT D. AND ETTA MAE KIMMEL.

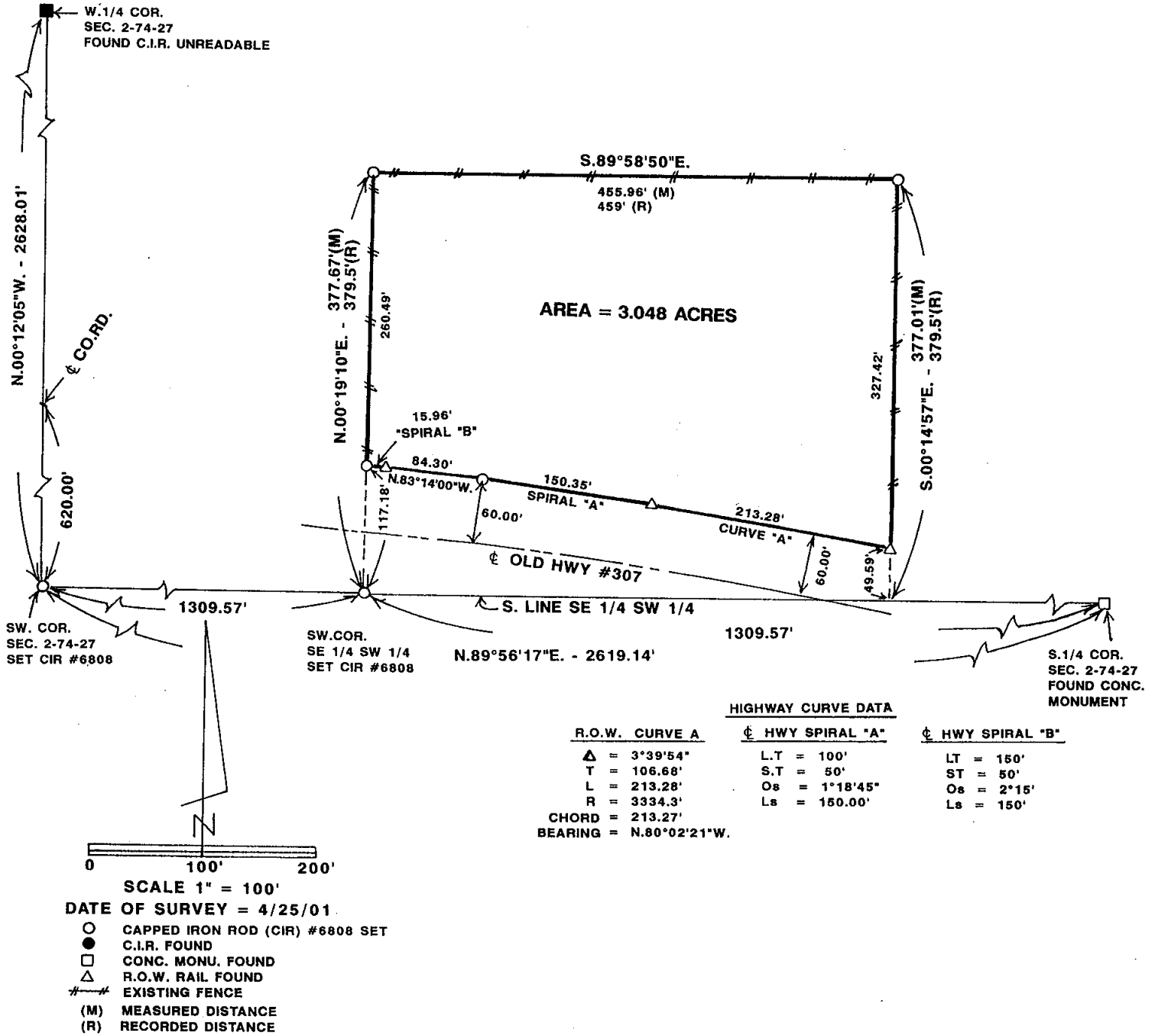

LEGAL DESCRIPTION:

Commencing at the Southwest corner of the Southeast Quarter (1/4) of the Southwest Quarter (1/4) of Section Two (2) in Township Seventy-four (74) North, Range Twenty-seven (27) West of the 5th P.M., Madison County, Iowa, and running thence East 27 rods and 13 1/2 feet, thence North 23 rods, thence West 27 rods and 13 1/2 feet, thence South 23 rods to the place of beginning, excepting therefrom a tract containing 0.6 acres, more or less, conveyed to State of Iowa, more particularly described in the deed conveying the same recorded in Deed Record 89 at page 451 of Madison County, Iowa records.

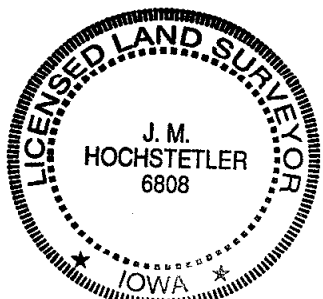

I hereby certify that this land surveying document was prepared and the related survey work was performed by me or under my direct personal supervision and that I am a duly licensed Land Surveyor under the laws of the State of Iowa.

J.M. Hochstetler
 J.M. HOCHSTETLER
 License number 6808 Date 4/30/01
 My license renewal date is December 31, 2001
 Pages or sheets covered by this seal: 1