

2001 MAY 14 PM 2: 22

NICKI UTSLER  
RECORDER  
MADISON COUNTY, IOWA

REC \$ 5.00  
AUD \$ 1.00  
R.M.F. \$ 1.00

COMPUTER   
RECORDED   
COMPARED \_\_\_\_\_

VANCE & HOCHSTETLER, P.C. CONSULTING ENGINEERS, WINTERSET, IOWA (515) 462-3995  
CHARLES T. VANCE, 110 WEST GREEN ST., WINTERSET, IOWA 50273  
JAMES M HOCHSTETLER, 110 WEST GREEN ST., WINTERSET, IOWA 50273

A PLAT OF SURVEY FOR LESTER F. FAUX LOCATED IN THE SOUTH HALF OF THE SOUTHEAST QUARTER OF SECTION 15, TOWNSHIP 76 NORTH, RANGE 26 WEST OF THE 5th P.M., MADISON COUNTY, IOWA.

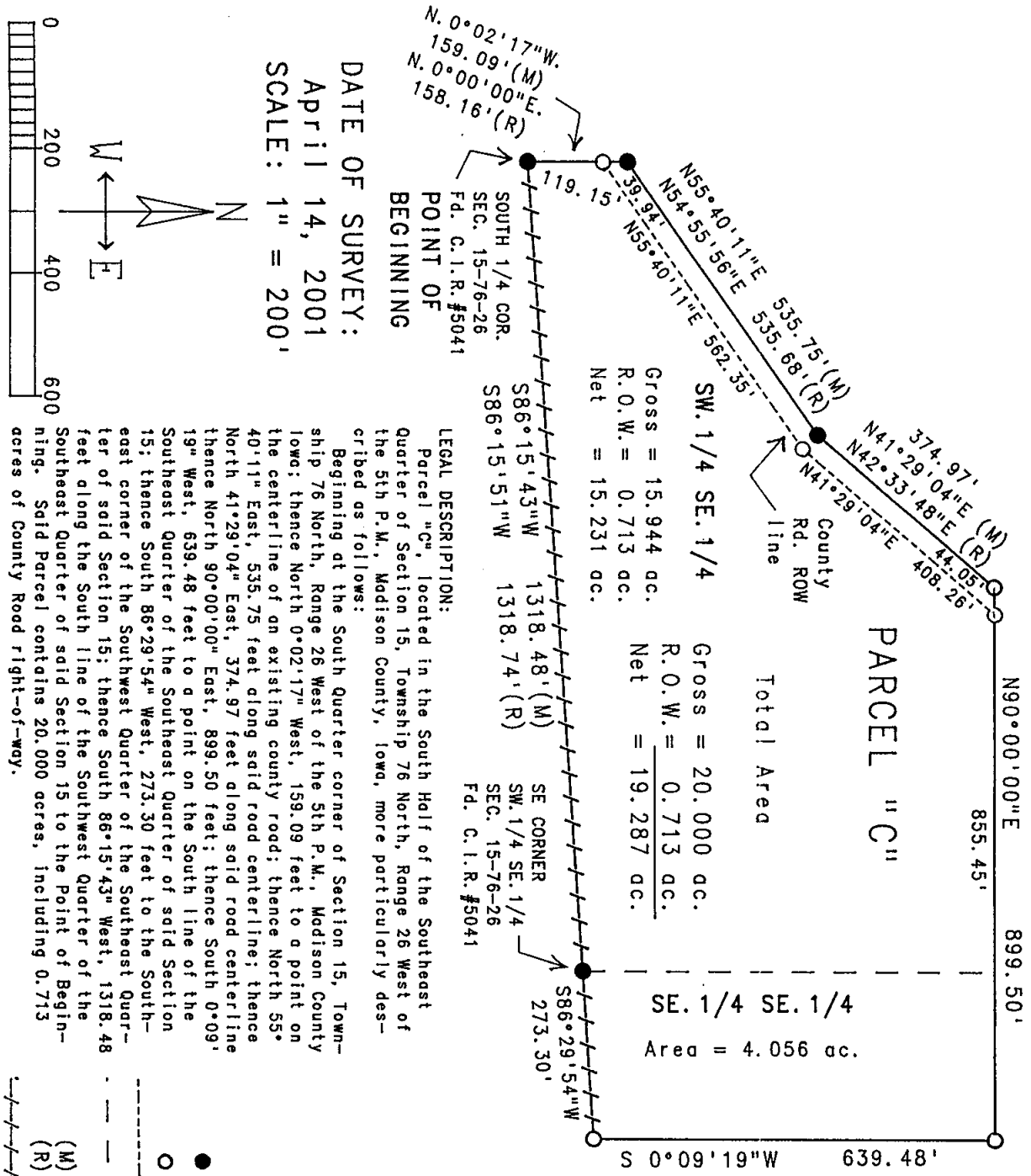

DATE OF SURVEY:  
April 14, 2001  
SCALE: 1" = 200'

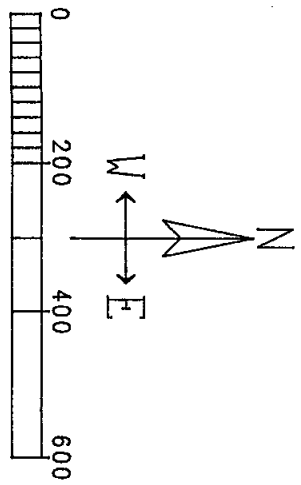

I hereby certify that this land surveying document was prepared and the related survey work was performed by me or under my direct personal supervision and that I am a duly licensed Land Surveyor under the laws of the State of Iowa.

*J.M. Hochstetler*  
J.M. HOCHSTETLER  
License number 6808 Date 4/17/01  
My license renewal date is December 31, 2001  
Pages or sheets covered by this seal: 1

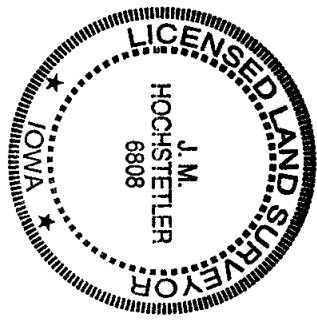

**LEGEND**

● Fd. Capped Iron Rod (C.I.R.) #5041  
○ Set C.I.R. #6808  
--- Road R.O.W. line  
- - - Calculated 1/4-1/4 Section line  
- - - Measured Dimension  
- - - Recorded Dimension  
- - - Existing Fenceline