

REC \$ **5.00**
AUD \$ **1.00**
R.M.F. \$ **5.00**

COMPUTER	<input checked="" type="checkbox"/>
RECORDED	<input checked="" type="checkbox"/>
COMPARED	<input checked="" type="checkbox"/>

MICKI UTSLER
RECORDER
MADISON COUNTY, IOWA

RETURN TO: BOLDMAN LAND SURVEYING, P.C., BOX 66, WINTERSET, IA 50273 515-462-9242
UNITED STATES PUBLIC LAND SURVEY CORNER CERTIFICATE
OF

Land Survey Monuments situated in Section **26**, Township **34**, Range **75**,
of the Fifth Principal Meridian, **Madison** County, Iowa
Previously recorded in **None** In County Recorder's Office.
(book, page, document number, etc.)

(show reason for preparing this certificate, the evidence and detailed procedures used in establishing the corner positions and monumentation found or placed.)

Monument Description and Remarks: **SE cor. SW 1/4 SW 1/4 - Set spike in line w/ old fence.**

PLAN-VIEW

(Show a minimum of three reference ties to durable physical objects, relevant monuments and physical conditions that will enable recovery of the corner.)

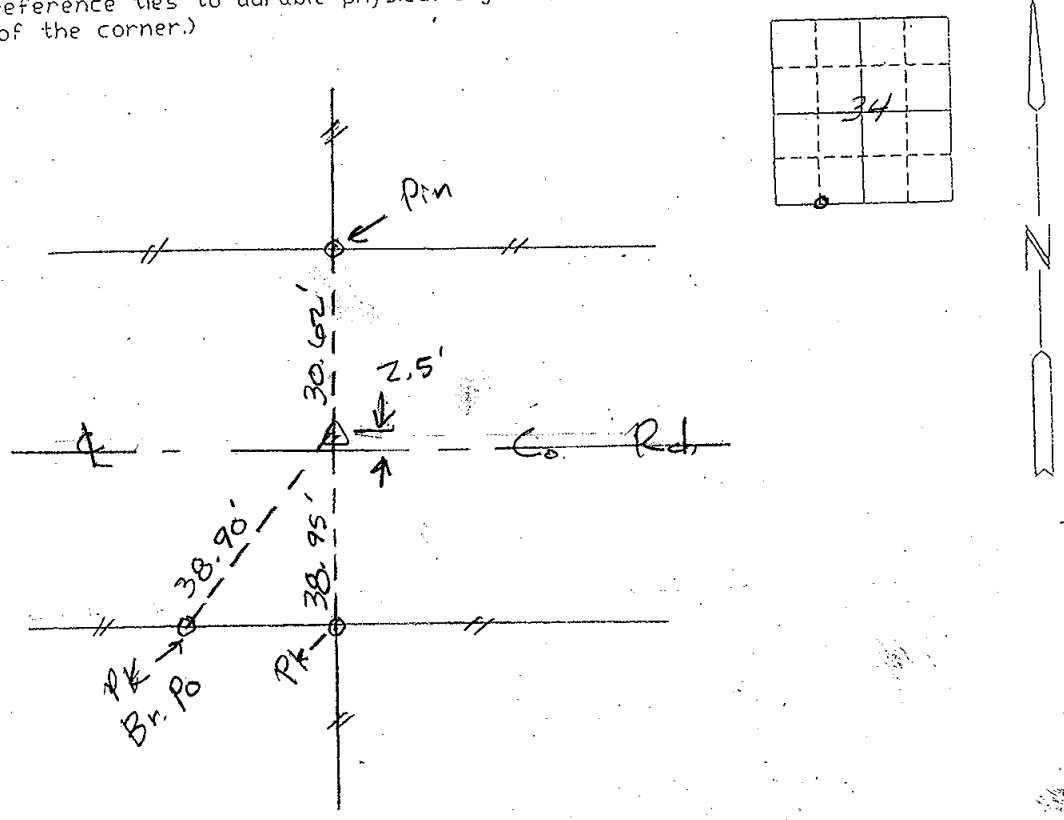

I hereby certify that the survey work was completed and this certificate was prepared by me or under my direct personal supervision and that I am a duly Licensed Land Surveyor under the laws of the State of Iowa

Signature: **Craig S. Boldman**
Craig S. Boldman

Date: **12/5/03** Reg. No. 13427

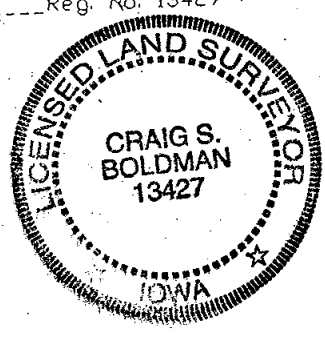

List Corners to be Indexed

Corners	Section	Twp	Range
SE cor	SW 1/4 SW 1/4	34	75-26