

MICHELLE "MICKI" UTS, COUNTY RECORDER  
 MADISON IOWA

PREPARED BY: TY-END SURVEYING, L.L.C. - 1820 1ST ST. - PERRY, IOWA 50220 - PHONE (515) 465-2901

PLAT OF SURVEY

SURVEYED FOR: DEBORAH KIEWIET 3-31-05

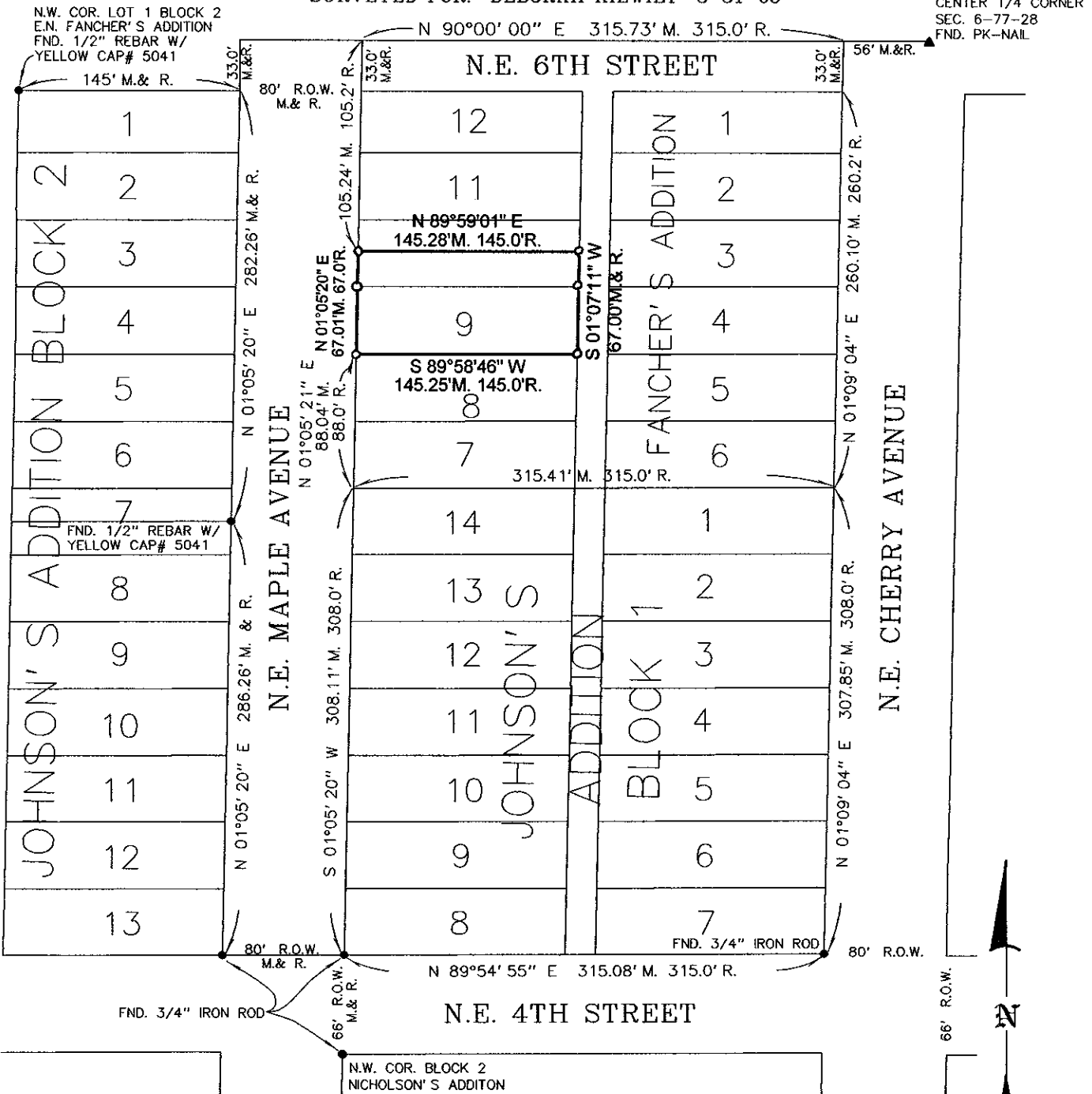

CENTER 1/4 CORNER  
 SEC. 6-77-28  
 FND. PK-NAIL

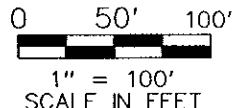
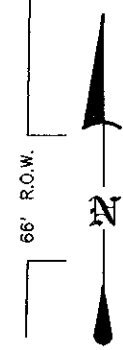

LEGAL DESCRIPTION

LOT 9 AND THE SOUTH 23 FEET OF LOT 10 ~~IN~~ FANCHER'S ADDITION TO THE CITY OF EARLHAM, MADISON COUNTY, IOWA, SUBJECT TO ALL EASEMENTS AND RESTRICTIONS OF RECORD.

SURVEYOR'S NOTE: ASSUMED EAST-WEST BEARING ON NORTH LINE FANCHER'S ADDITION.

I HEREBY CERTIFY THAT THIS SURVEYING DOCUMENT WAS PREPARED AND THE RELATED SURVEY WORK WAS PERFORMED BY ME OR UNDER MY DIRECT PERSONAL SUPERVISION AND THAT I AM A DULY LICENSED LAND SURVEYOR UNDER THE LAWS OF THE STATE OF IOWA.

*Tyrone L. Anderson*  
 TYRONE L. ENDERSON IOWA LIC. NO. 17350 DATE 4-01-05

MY LICENSE RENEWAL DATE IS DECEMBER 31, 2006  
 ADDITIONAL PAGES CERTIFIED NONE

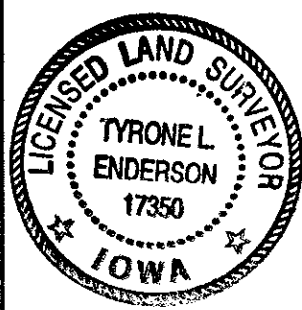

LEGEND

- ▲ SECTION CORNER FOUND
  - △ SECTION CORNER SET
  - CORNER MONUMENT FOUND
  - CORNER MONUMENT SET
  - M MEASURED
  - R RECORDED
  - +— FENCE
- NOTE: ALL CORNERS SET ARE 1/2" x 24" REBAR WITH ORANGE PLASTIC CAP# 17350 (UNLESS NOTED)