

COMPUTER
RECORDED
COMPARED

MICHELLE "MICKI" UTSLER, COUNTY RECORDER
MADISON IOWA

PREPARED BY: A. LEO PELDS ENGINEERING CO. - 1372 EAST 12TH STREET, DES MOINES, IOWA 50316 - PH. (515)265-8196

PLAT OF SURVEY

LEGAL DESCRIPTION:

Lot One (1) and Lot Two (2) EXCEPT the West Sixty-one (61) feet of Lot Two (2) in Block One (1) of the Original Town of Truro (formerly Ego), Madison County, Iowa, subject to covenants and easements of record.

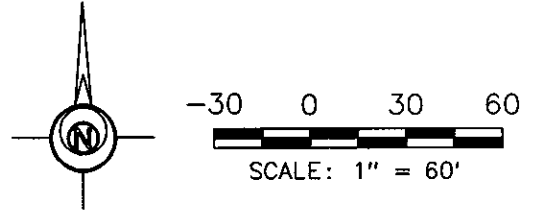

SURVEY PREPARED FOR:

Kum & Go, L.C.
6400 Westown Parkway
West Des Moines, Iowa 50266

PROPRIETOR:

Chieftain Corporation
6750 Westown Parkway #200
West Des Moines, Iowa 50266

DATE OF SURVEY:

3-16-2005

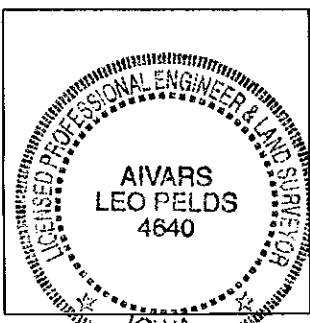
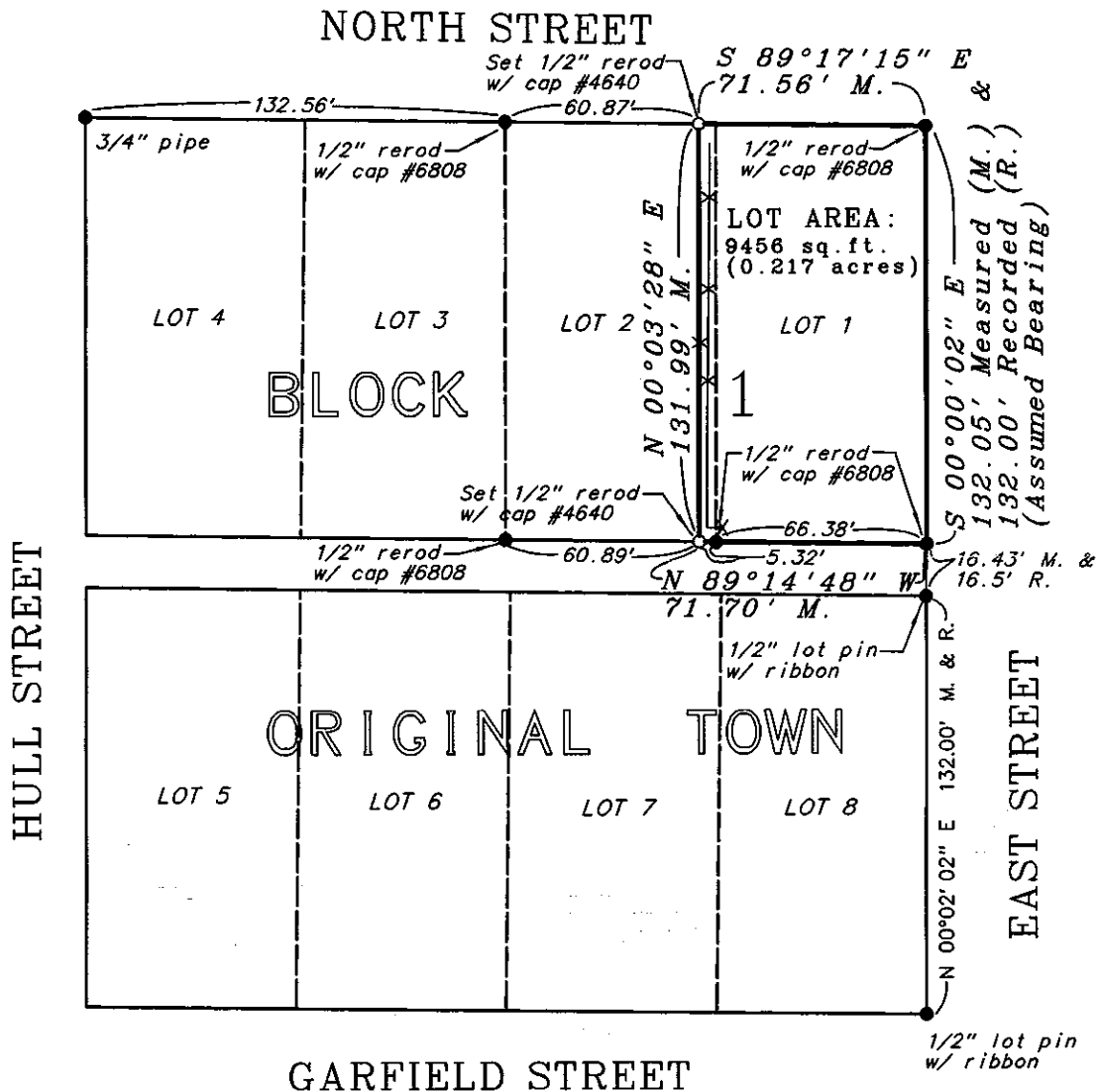

I HEREBY CERTIFY THAT THIS LAND SURVEYING DOCUMENT WAS PREPARED AND THE RELATED WORK WAS PERFORMED BY ME OR UNDER MY DIRECT PERSONAL SUPERVISION AND THAT I AM A DULY LICENSED PROFESSIONAL LAND SURVEYOR UNDER THE LAWS OF THE STATE OF IOWA.

A Leo Pelds 03-17-2005
AIVARS LEO PELDS, P.E. & L.S. IA. LIC. NO.4640 DATE
MY LICENSE RENEWAL DATE IS DECEMBER 31, 2005
ADDITIONAL PAGES OR SHEETS COVERED BY THIS SEAL (NONE UNLESS INDICATED HERE):

SYMBOLS LEGEND	
●	FOUND IRON ROD OR PIPE
○	SET 1/2" REROD w/ YELLOW PLASTIC CAP STAMPED #4640
△/△	FOUND/SET SECTION CORNER
R./M.	RECORDED/MEASURED DISTANCE
P.U.E.	PUBLIC UTILITY EASEMENT
-	FENCE

DRAWN BY: A. MARSKE

NOTE:
THIS DRAWING IS BEING MADE AVAILABLE BY A. LEO PELDS ENGINEERING COMPANY (A.L.P.E.C.) FOR USE ON THIS PROJECT IN ACCORDANCE WITH A.L.P.E.C.'s AGREEMENT FOR PROFESSIONAL SERVICES. A.L.P.E.C. ASSUMES NO RESPONSIBILITY OR LIABILITY (CONSEQUENTIAL OR OTHERWISE) FOR ANY USE OF THESE DRAWINGS (OR ANY PART THEREOF) EXCEPT IN ACCORDANCE WITH THE TERMS OF SAID AGREEMENT.



A. LEO PELDS
ENGINEERING COMPANY
1372 E. 12TH STREET
DES MOINES, IOWA 50316
PH.(515)265-8196 FAX. (515)266-2259