

MICHELLE "MICKI" UTSLER, COUNTY RECORDER
 MADISON IOWA

PREPARED BY: ALDRICH LAND SURVEYS, INC. 112 N. EWING, SUITE C GRIMES, IOWA 50111

COMPUTER	<input checked="" type="checkbox"/>
RECORDED	<input checked="" type="checkbox"/>
COMPARED	<input type="checkbox"/>

RETRACEMENT SURVEY

OUT LOT 3

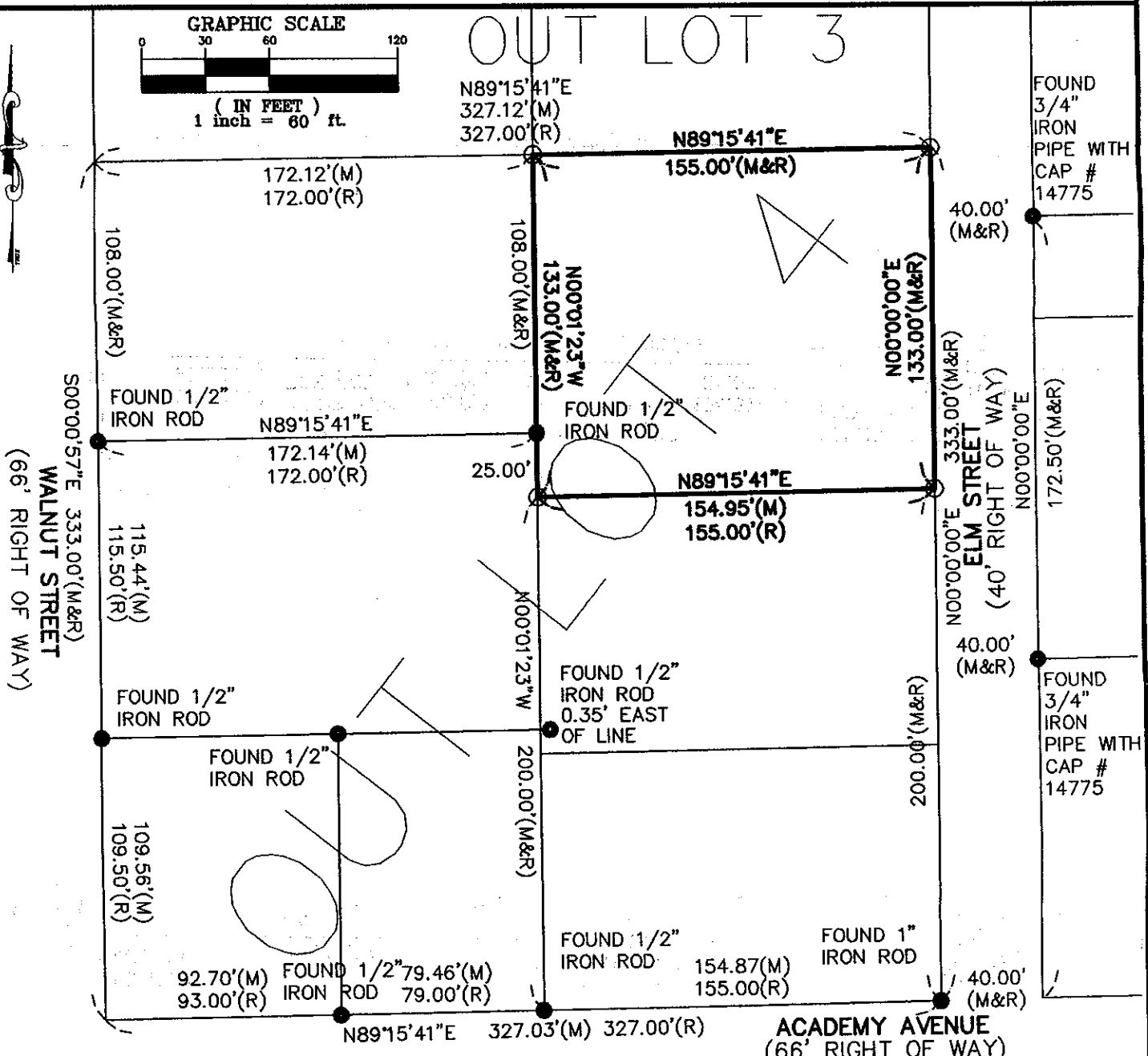
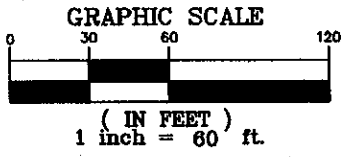

LEGEND

- FOUND MONUMENT AS NOTED
- SET 5/8" REBAR W/CAP #11832
- M MEASURED DISTANCE
- R RECORDED DISTANCE

LEGAL DESCRIPTION

THE NORTH 133 FEET OF THE EAST 155 FEET OF OUT LOT FOUR (4) OF ACADEMY ADDITION OF OUT LOTS TO THE TOWN OF EARLHAM, MADISON COUNTY, IOWA, SUBJECT TO ALL COVENANTS, RESTRICTIONS AND EASEMENTS OF RECORD

SURVEY REQUESTED BY DAN MINER

AREA

20,610 SQUARE FEET



I hereby certify that this land surveying document was prepared and the related survey work was performed by me or under my direct personal supervision and that I am a duly licensed Land Surveyor under the laws of the State of Iowa.

Christopher T. Aldrich 4-12-05

Christopher T. Aldrich
 License number 11832

My license renewal date is December 31, 2005.
 Pages or sheets covered by this seal: 1 of 1

ALDRICH LAND SURVEYS, INC.

112 N. EWING, SUITE C
 GRIMES, IOWA 50111

(515) 986-4922 fax: (515) 986-4965

MINER SURVEY

DRAWN BY: MAF

CHECKED BY: CTA

SCALE: AS SHOWN

DATE: 4/12/05

JOB NUMBER

SHEET

0503

1 OF 1