

MICHELLE "MICKI" UTSLER, COUNTY RECORDER
 MADISON IOWA

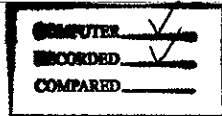

Prepared by: Boldman Land Surveying, L.L.C., P.O. Box 66, Winterset, Ia. 50273. (515)462-9242

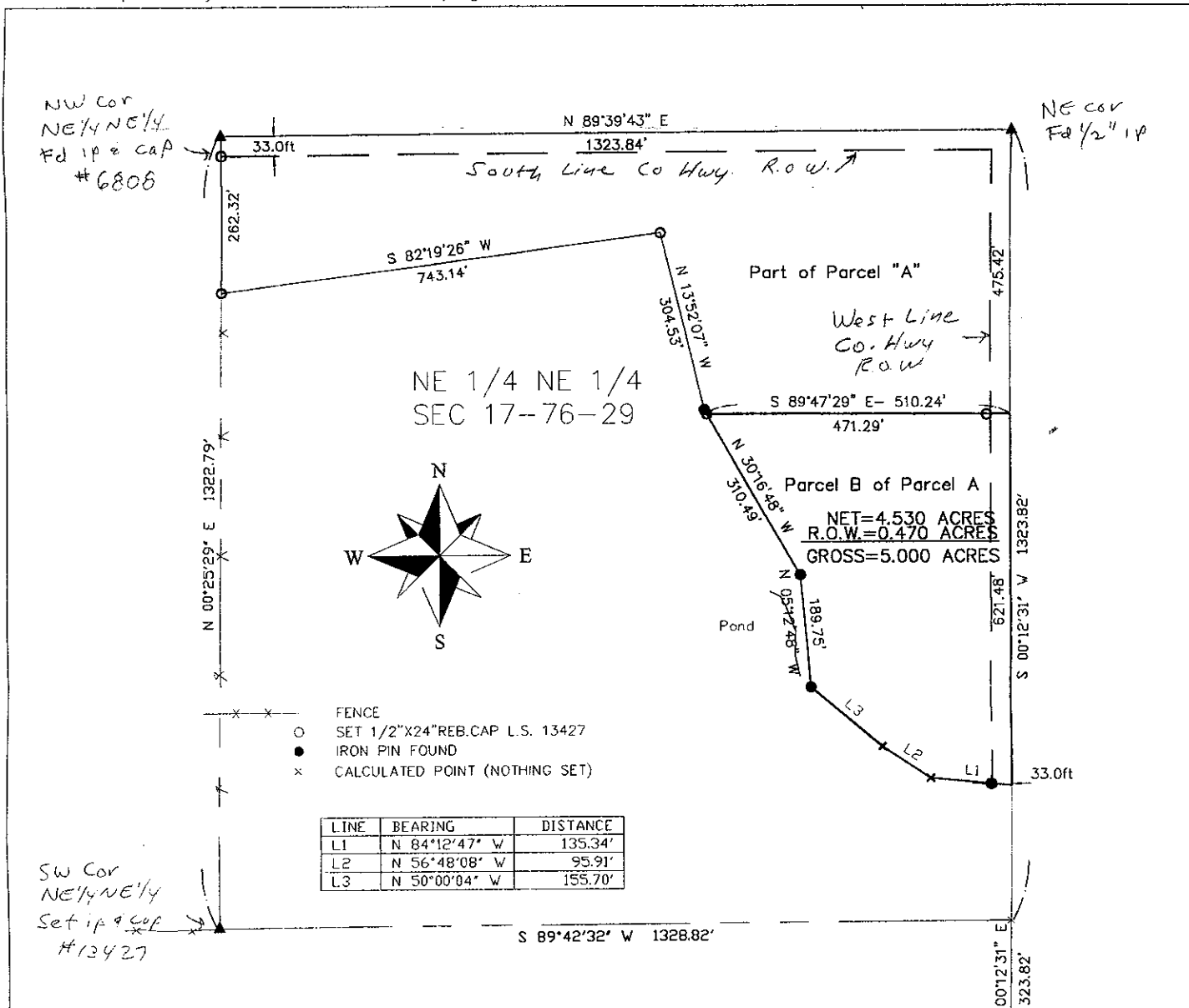

Parcel B-- a part of Parcel A in the Northeast 1/4 of the Northeast 1/4 of Section 17 Township 76 North, Range 29 West of the 5th P.M., Madison County, Iowa described as follows: Beginning at a point that is S 00°12'31" W a distance of 475.42' from the Northeast corner of said Section 17; thence S 00°12'31" W a distance of 621.48'; thence N 84°12'47" W a distance of 135.34'; thence N 56°48'08" W a distance of 95.91'; thence N 50°00'04" W a distance of 155.70'; thence N 05°12'48" W a distance of 189.75'; thence N 30°16'48" W a distance of 310.49'; thence S 89°47'29" E a distance of 510.24'; which is the point of beginning, having an area of 5.000 acres including 0.470 acres of county road right of way.

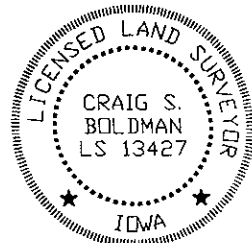

I HEREBY CERTIFY THAT THIS LAND SURVEYING DOCUMENT WAS PREPARED AND THE RELATED SURVEY WORK WAS PERFORMED BY ME OR UNDER MY DIRECT PERSONAL SUPERVISION AND THAT I AM A DULY LICENSED LAND SURVEYOR UNDER THE LAWS OF THE STATE OF IOWA

SIGNATURE: *Craig S. Boldman*
 NAME: CRAIG S. BOLDMAN
 DATE: 2/28/05
 MY LICENSE RENEWAL DATE IS: DECEMBER 31, 2006

Plat of Survey		
REQUESTED BY: 5x80 Realty	BOLDMAN LAND SURVEYING, L.L.C. P.O. BOX 66 WINTERSSET, IA. 50273 (515)462-9242	
SURVEYED 2/21/05	SCALE 1"=200'	OWNER Neal Irrevocable Trust
PROJECT NO. 05016	DATE 2/24/05	