

MICHELLE "MICKI" UTSLER, COUNTY RECORDER  
 MADISON IOWA

Prepared by Mark L. Lee, LEE Engineers & Surveyors, 8003 Douglas Avenue, Urbandale, Iowa 50322 Phone: 515-252-7457

**UNITED STATES PUBLIC LAND SURVEY CORNER CERTIFICATE  
 OF**

Land Survey Monuments situated in Section 26, Township 74 North, Range 27 West, of the Fifth Principal Meridian, MADISON County, Iowa.

Previously recorded in NONE in the County Recorder's Office.

Monument Description and Remarks: NORTH QUARTER CORNER = FOUND 1/2" IRON ROD

CENTER QUARTER CORNER = FOUND 1/2" IRON ROD AT INTERSECTION OF FENCES MATCHING AERIAL PHOTOS.

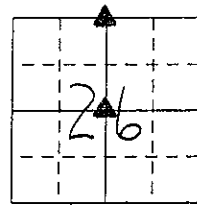
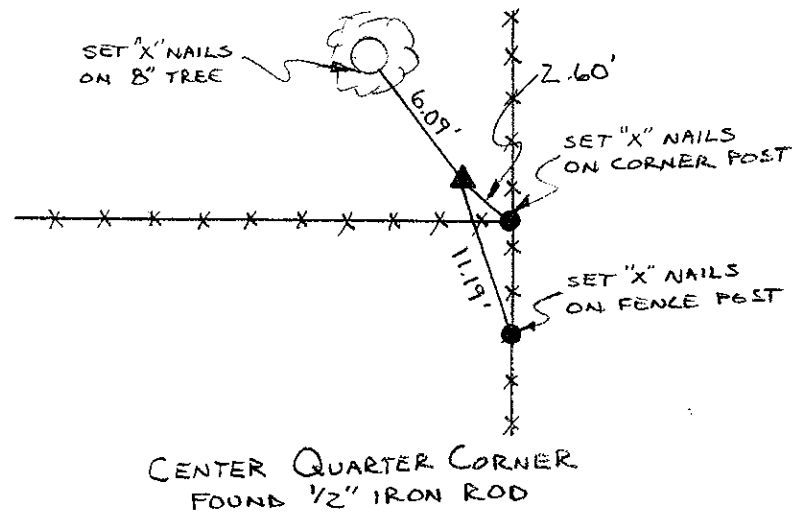
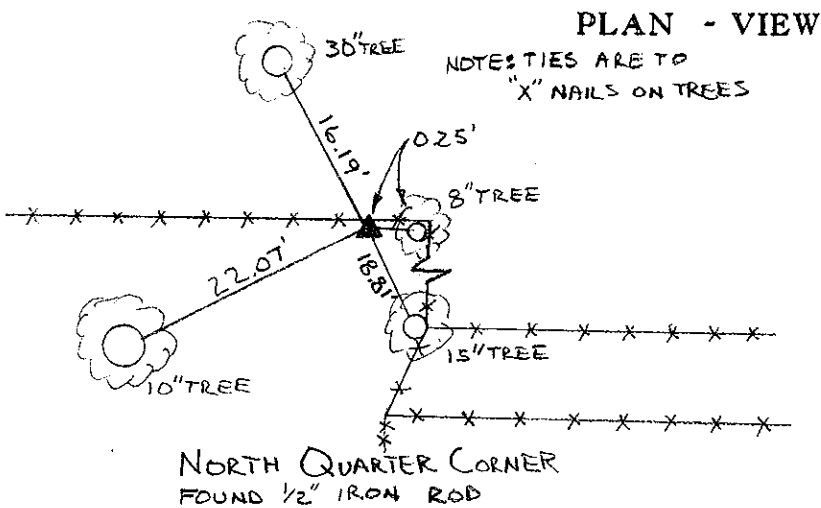

**LEGEND**

- ▲ FOUND SECTION CORNER MONUMENT
- FOUND MONUMENT
- I FOUND CHISELED "X" IN RIGHT-OF-WAY RAIL
- ⊗ FND "X" NAILS IN FENCE POST
- △ SECTION CORNER SET 3/8" I.P. W/YELLOW CAP #11582 (UNLESS NOTED)
- SET 1/2" I.R.
- × SET "X" NAILS IN FENCE POST
- I.P. IRON PIPE
- I.R. IRON ROD (REROD)
- (M) MEASURED DIMENSION
- (R) RECORDED DIMENSION
- SECTION LINE
- - - CENTERLINE
- × - × FENCE LINE
- ☼ SET "X" NAILS IN DECIDUOUS TREE

I hereby certify that this land surveying document was prepared and the related survey work was performed by me or under my direct personal supervision and that I am a duly licensed Land Surveyor under the laws of the State of Iowa.

Signature: Mark L. Lee  
 Mark L. Lee

Date: 1-12-05 Reg. No. 11582  
 My license renewal date is Dec. 31, 2006.

Corners	Corners to be Indexed		
	Section	Twp.	Range
NORTH 1/4	26	74	27
CENTER 1/4	26	74	27

