

ENTERED FOR TAXATION
THE 31 DAY OF Jan 2005
Janet Wake Larison
Deputy Clerk
DEPUTY CLERK

MICHELLE "MICKI" UTSLER, COUNTY RECORDER
MADISON IOWA

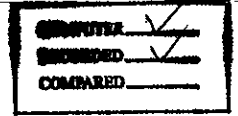

Preparer Information: Janet Wake Larison 9 W. 3rd; Grant City, MO 64456 660-564-2321
Individual's Name Street Address Phone

✓ Address Tax Statement: Dona Lee Pope: 921 East Washington; Winterset, IA 50273

QUIT CLAIM DEED

For the consideration of Ten Dollars (\$10.00) and other valuable consideration, John Paul Pope, a single person, of Nodaway County, Missouri, does hereby Quit Claim to Dona Lee Pope, all of her right, title, interest, claim and demand in the following described real estate in Madison County, Iowa:

The East half (E ½) of the Southeast Quarter (SE ¼) of Outlot-4 of Laughridge & Cassidy's Outlots in Winterset, Madison County, Iowa.

The West Half (W ½) of the Southeast Quarter (SE ¼) of Outlot-4 of Laughridge & Cassidy's Outlots in Winterset, Madison County, Iowa.

The undersigned hereby relinquishes all rights of dower, homestead and distributive share in and to the real estate. *for dissolution of marriage decree.*

Dated: January 18, 2005 *John Paul Pope*
(John Paul Pope)

STATE OF MISSOURI)
) SS
COUNTY OF)

On this 18th day of January, 2005, before me, the undersigned, a Notary Public in and for said State, personally appeared, John Paul Pope, a single person, to me known to be the identical person named in and who executed the foregoing instrument and acknowledged that she executed the same as her free act and deed.

D. Elaine Freeman
Notary Public

My Commission Expires: 7-1-05

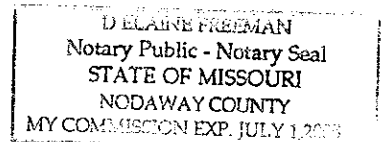

PLAT OF A SURVEY MADE FOR DAVID WHITE IN OUTLOT-4 OF LAUGHRIDGE & CASSIDAY'S OUTLOTS
IN WINTERSSET, MADISON COUNTY, IOWA.

*of Property
of Pope's
house*

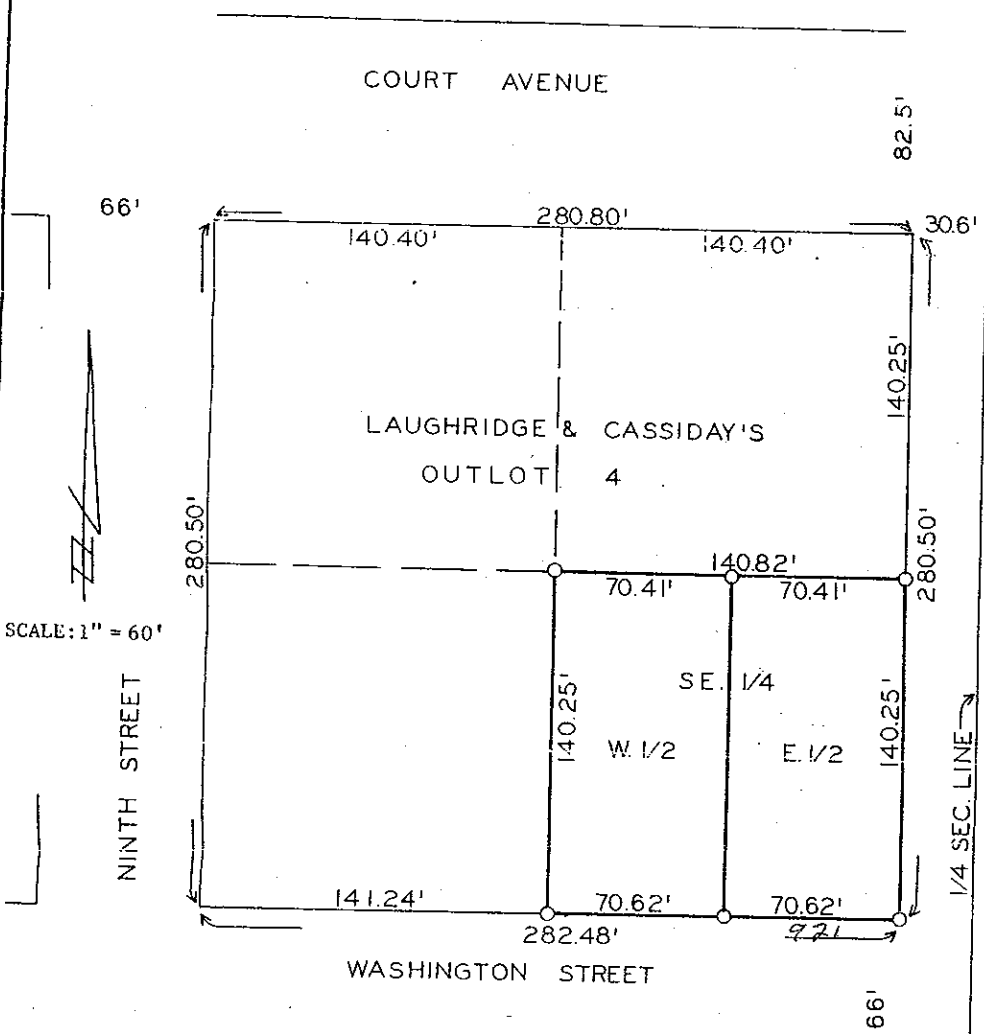

SCALE: 1" = 60'

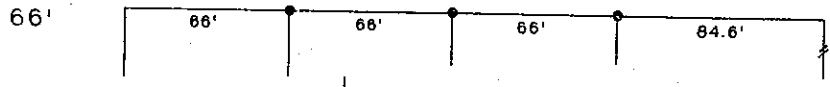

○ 1/2" IRON PINS W/CAPS SET
● 1/2" IRON PINS FOUND

DESCRIPTION:
The east half (E₂) of the southeast quarter (SE₄) of Outlot-4 of Laughridge & Cassidy's Outlots in Winterset, Madison County, Iowa.
The west half (W₂) of the southeast quarter (SE₄) of Outlot-4 of Laughridge & Cassidy's Outlots in Winterset, Madison County, Iowa.

I hereby certify that this plat, map, survey or report was made by me or under my direct personal supervision and that I am a duly Registered Professional Engineer and Land Surveyor under the laws of the State of Iowa.
Signed Charles T. Vance Date 25 April 1978
Charles T. Vance, P.E. & L.S. Iowa Reg. No. 5041

VANCE & HOCHSTETLER, P.C.
CONSULTING ENGINEERS
WINTERSSET, IOWA