

MICHELLE "MICKI" UTSLER, COUNTY RECORDER  
 MADISON IOWA

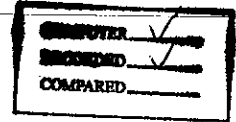

Prepared by: Boldman Land Surveying, L.L.C., P.O. Box 66, Winterset, Ia. 50273. (515)462-9242

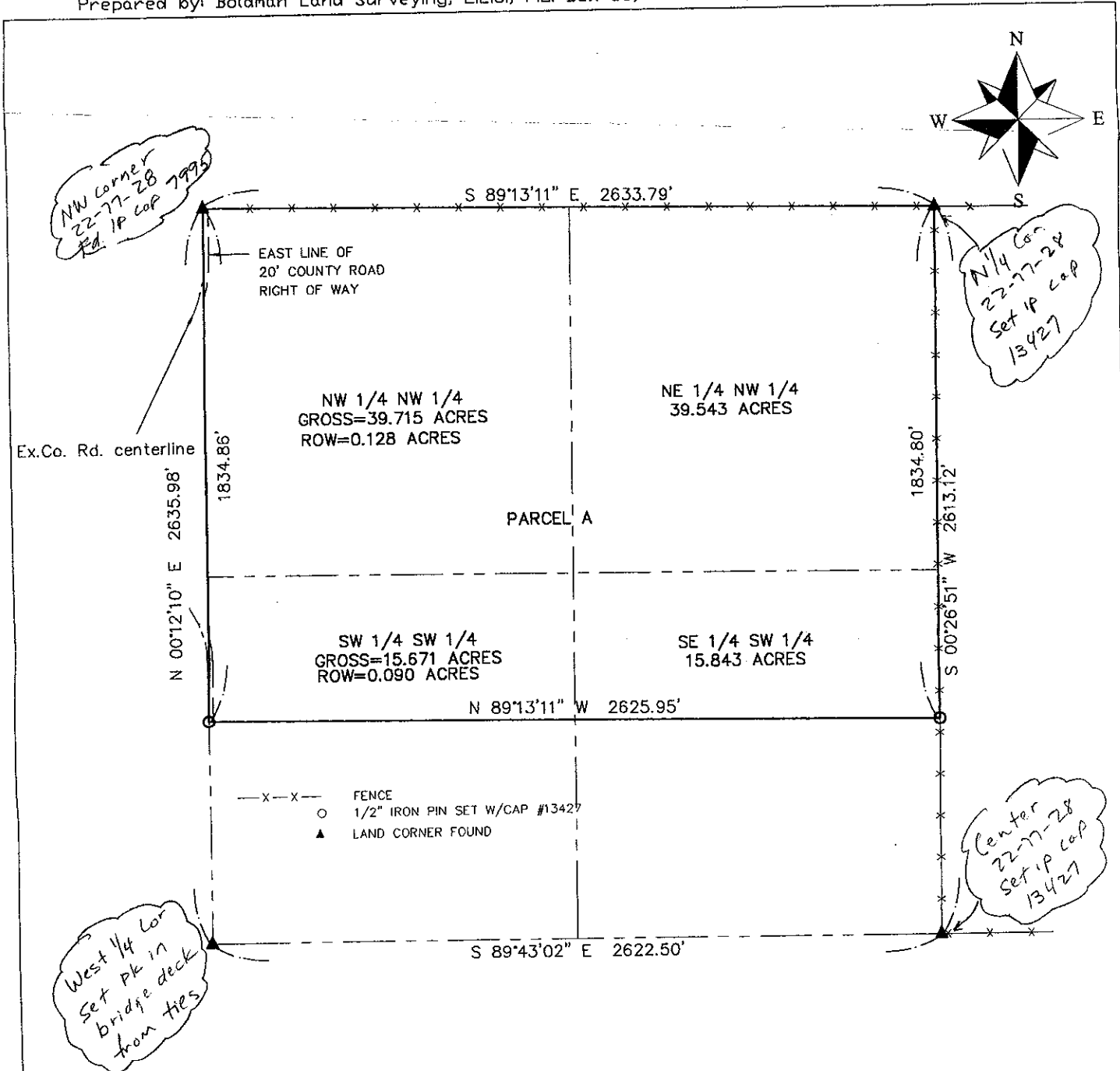

Parcel A— a Part of the Northwest ¼ of Section 22 Township 77 North, Range 28 West of the 5th P.M., Madison County, Iowa, described as follows:

Beginning at the Northwest corner of said Section 22; thence S 89°13'11" E a distance of 2633.79'; thence S 00°26'50" W a distance of 1834.80'; thence N 89°13'11" W a distance of 2625.95'; thence N 00°12'09" E a distance of 1834.86'; to the point of beginning, having an area of 110.771 acres including 0.218 acres of county road right of way.

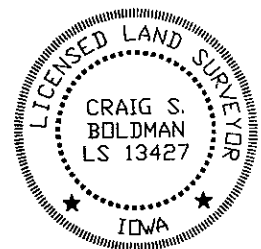

I HEREBY CERTIFY THAT THIS LAND SURVEYING DOCUMENT WAS PREPARED AND THE RELATED SURVEY WORK WAS PERFORMED BY ME OR UNDER MY DIRECT PERSONAL SUPERVISION AND THAT I AM A DULY LICENSED LAND SURVEYOR UNDER THE LAWS OF THE STATE OF IOWA.

SIGNATURE: *Craig S. Boldman*  
 NAME: CRAIG S. BOLDMAN  
 DATE: 1/29/05  
 MY LICENSE RENEWAL DATE IS: DECEMBER 31, 2006

Plat of Survey		
REQUESTED BY: Paul Elders		BOLDMAN LAND SURVEYING, L.L.C. P.O. BOX 66 WINTERSET, IA. 50273 (515)462-9242
SURVEYED 1/19/05	SCALE 1"=400'	OWNER Paul Elders
PROJECT NO. 05004	DATE 1/21/	