

MICHELLE "MICKI" UTSLER, COUNTY RECORDER  
 MADISON IOWA

COMPUTER	<input checked="" type="checkbox"/>
RECORDED	<input checked="" type="checkbox"/>
COMPARED	<input type="checkbox"/>

Prepared by: Boldman Land Surveying, L.L.C., P.O. Box 66, Winterset, Ia. 50273. (515)462-9242

### AMENDED PLAT OF SURVEY

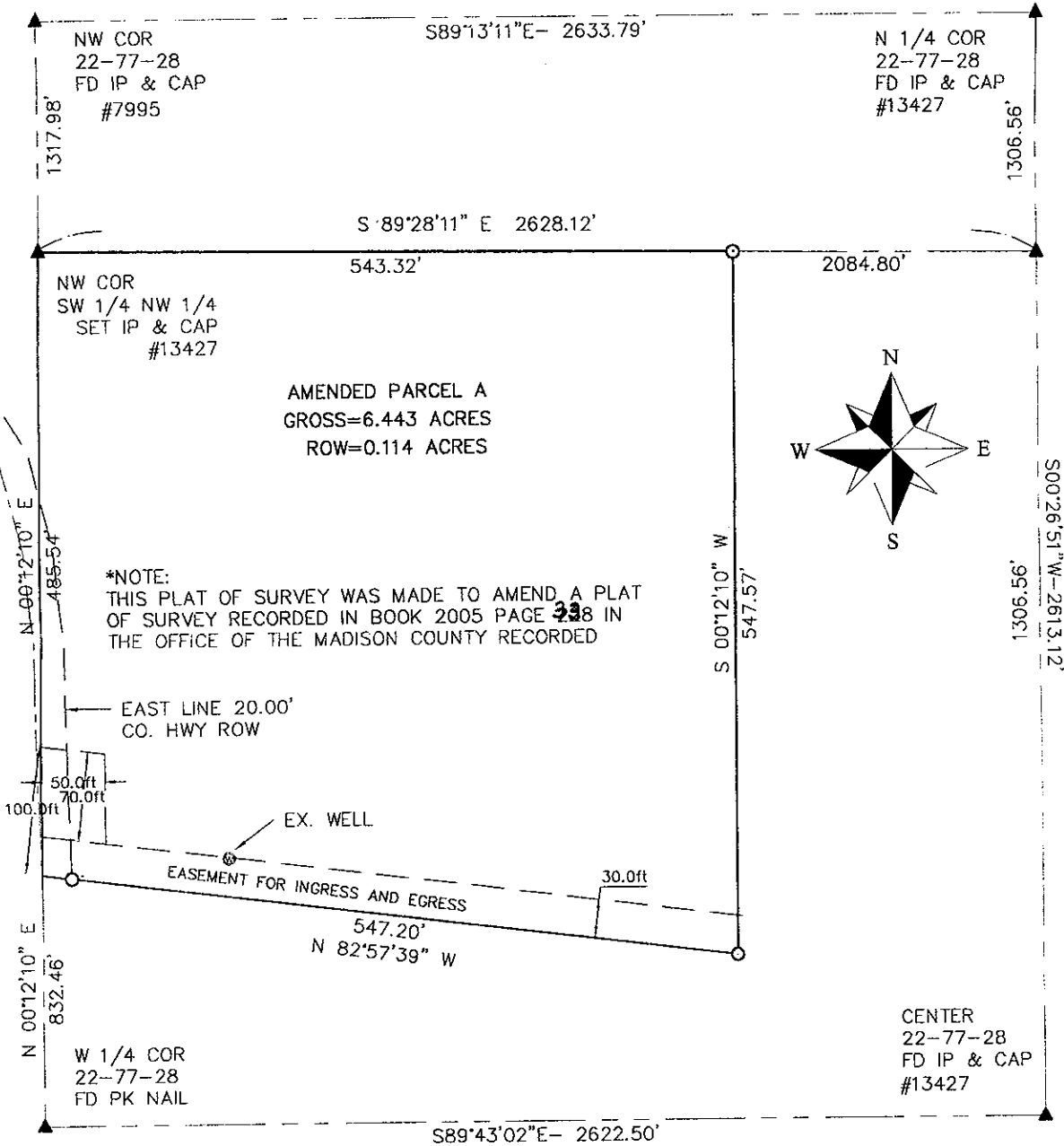

Amended Parcel A— a Part of the Southwest 1/4 of the Northwest 1/4 (SW 1/4 NW 1/4) of Section 22 Township 77 North, Range 28 West of the 5th P.M., Madison County, described as follows: Beginning at the Northwest corner of said SW 1/4 NW 1/4; thence S 89°28'11" E a distance of 543.32'; thence S 00°12'10" W a distance of 547.57'; thence N 82°57'39" W a distance of 547.20'; thence N 00°12'10" E a distance of 485.54' to the point of beginning, having an area of 6.443 acres including 0.114 acres of county road right of way. Subject to an ingress and egress easement over the South 30.00' and over the North 70.00' of the South 100.00' of the West 50.00' of said described property.

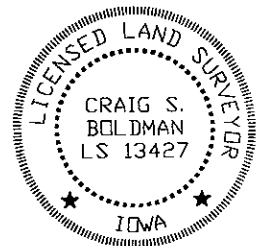

I HEREBY CERTIFY THAT THIS LAND SURVEYING DOCUMENT WAS PREPARED AND THE RELATED SURVEY WORK WAS PERFORMED BY ME OR UNDER MY DIRECT PERSONAL SUPERVISION AND THAT I AM A DULY LICENSED LAND SURVEYOR UNDER THE LAWS OF THE STATE OF IOWA.

SIGNATURE: *Craig S. Boldman*

NAME: CRAIG S. BOLDMAN

DATE: 3/10/05

MY LICENSE RENEWAL DATE IS: DECEMBER 31, 2006

Plat of Survey		
REQUESTED BY: Iowa Realty	BOLDMAN LAND SURVEYING, L.L.C. P.O. BOX 66 WINTERSSET, IA. 50273 (515)462-9242	
SURVEYED 3/5/05	SCALE 1"=100'	OWNER Paul Elders
PROJECT NO. 05004	DATE 3/9/05	