

MICHELLE "MICKI" UTSLER, COUNTY RECORDER  
MADISON IOWA

PREPARED BY: JAMES E. NORMAN-628 NEW YORK AVENUE-CRESTON, IA 50801-(641)-782-4004

UNITED STATES PUBLIC LAND CORNER CERTIFICATE OF

SHEET 1 OF 1

LAND SURVEY MONUMENTS SITUATED IN SECTION 29, TOWNSHIP 76  
NORTH, RANGE 26 WEST, OF THE 5TH P.M. IN MADISON COUNTY, IOWA.  
PREVIOUSLY RECORDED IN BOOK 1, PAGE 77.

MONUMENT DESCRIPTION AND REMARKS:

W1/4 COR. SEC. 29-76-26, FOUND BENT 5/8" RE-ROD 12" DEEP, SET NEW 5/8" X 24".

THIS CERTIFICATE IS BEING PREPARED BECAUSE THE TIES HAVE CHANGED.

PLAN VIEW

(SHOW A MINIMUM OF THREE REFERENCE TIES TO DURABLE PHYSICAL OBJECTS, RELEVANT MONUMENTS, AND PHYSICAL CONDITIONS THAT WILL ENABLE RECOVERY OF THE CORNER.)

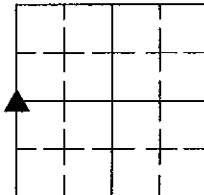
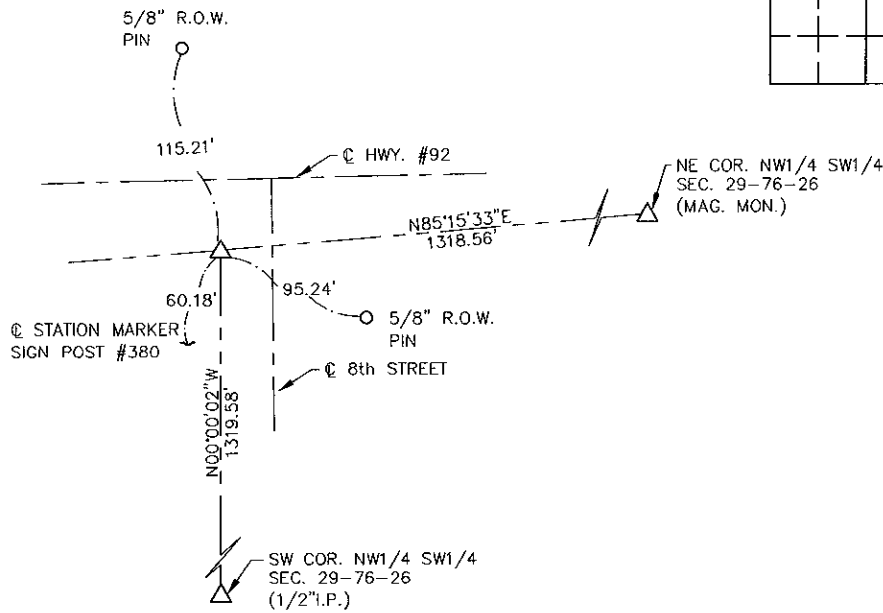

TIES TO W1/4 COR. SEC. 29-76-26

I HEREBY CERTIFY THAT THIS LAND SURVEYING DOCUMENT WAS PREPARED AND THE RELATED SURVEY WORK WAS PERFORMED BY ME OR UNDER MY DIRECT PERSONAL SUPERVISION AND THAT I AM A DULY LICENSED LAND SURVEYOR UNDER THE LAWS OF THE STATE OF IOWA.

*James E. Norman* 3-1-05  
JAMES E. NORMAN, L.S. DATE

LICENSE NUMBER 11808  
MY LICENSE RENEWAL DATE IS DECEMBER 31, 2005  
PAGES OR SHEETS COVERED BY THIS SEAL: SHEET 1 OF 1

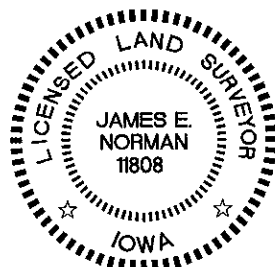

Mid-State Surveying and Consulting, Inc.

LIST CORNERS TO BE INDEXED

CORNERS	SECTION	TWP.	RANGE
W1/4	29	76	26

SURVEY FOR: JUDY BURDESS  
DATE: 1-15-05