

MICHELLE "MICKI" UTSLER, COUNTY RECORDER
MADISON IOWA

PREPARED BY: JAMES E. NORMAN-628 NEW YORK AVENUE-CRESTON, IA 50801-(641)-782-4004

UNITED STATES PUBLIC LAND CORNER CERTIFICATE OF

SHEET 1 OF 1

LAND SURVEY MONUMENTS SITUATED IN SECTION 29, TOWNSHIP 76
NORTH, RANGE 26 WEST, OF THE 5TH P.M. IN MADISON COUNTY, IOWA.
PREVIOUSLY RECORDED IN BOOK -, PAGE -.
(NOT PREVIOUSLY RECORDED)

MONUMENT DESCRIPTION AND REMARKS:
SW COR. NE1/4 SW1/4 SEC. 29-76-26, SET 1/2" x 18" RE-ROD W/YELLOW CAP #11808
USING SURVEY DATA FROM A PLAT RECORDED IN PLAT BOOK 1, PAGE 256 IN THE RECORDS
OF THE MADISON COUNTY RECORDER.

THIS CERTIFICATE IS BEING PREPARED BECAUSE THERE IS NO CERTIFICATE OF RECORD.

PLAN VIEW

(SHOW A MINIMUM OF THREE REFERENCE TIES TO DURABLE PHYSICAL OBJECTS, RELEVANT MONUMENTS, AND PHYSICAL CONDITIONS THAT WILL ENABLE RECOVERY OF THE CORNER.)

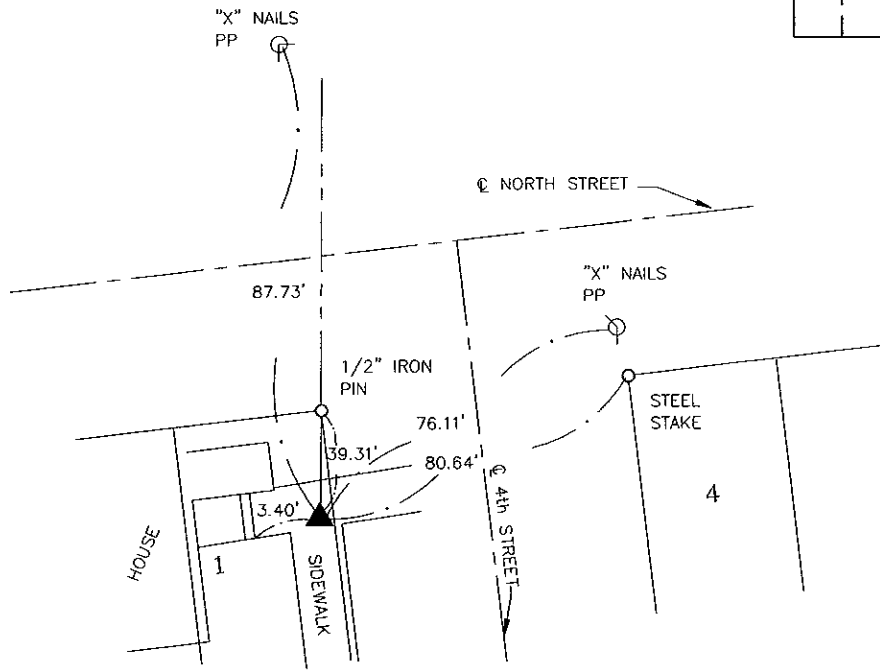
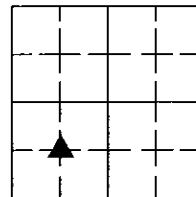

TIES TO SW COR. NE1/4 SW1/4 SEC. 29-76-26

I HEREBY CERTIFY THAT THIS LAND SURVEYING DOCUMENT WAS PREPARED AND THE RELATED SURVEY WORK WAS PERFORMED BY ME OR UNDER MY DIRECT PERSONAL SUPERVISION AND THAT I AM A DULY LICENSED LAND SURVEYOR UNDER THE LAWS OF THE STATE OF IOWA.

James E. Norman 3-1-05
JAMES E. NORMAN, L.S. DATE

LICENSE NUMBER 11808
MY LICENSE RENEWAL DATE IS DECEMBER 31, 2005
PAGES OR SHEETS COVERED BY THIS SEAL: SHEET 1 OF 1

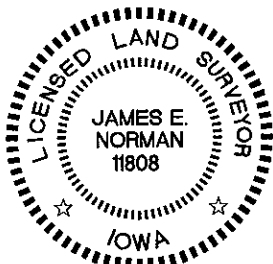

Mid-State Surveying and Consulting, Inc.

LIST CORNERS TO BE INDEXED

CORNERS	SECTION	TWP.	RANGE
SW NESW	29	76	26

SURVEY FOR: JUDY BURDESS
DATE: 1-15-05