

MICHELLE "MICKI" UTSLER, COUNTY RECORDER
MADISON IOWA

PREPARED BY: JAMES E. NORMAN-628 NEW YORK AVENUE-CRESTON, IA 50801-(641)-782-4004

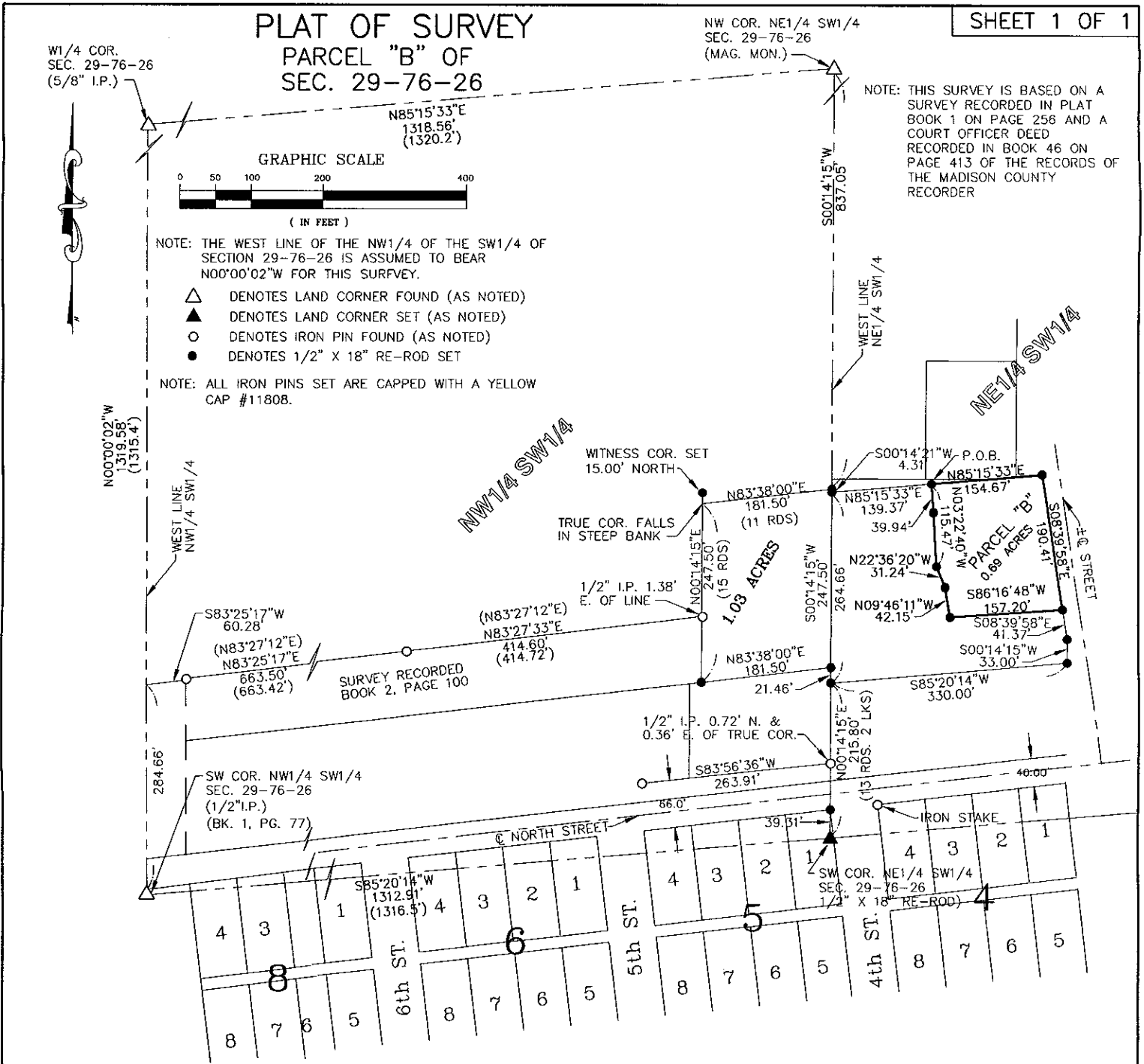

DESCRIPTION PARCEL "B":

A PARCEL OF LAND LOCATED IN A PORTION OF THE NE1/4 OF THE SE1/4 OF SECTION 29, TOWNSHIP 76 NORTH, RANGE 26 WEST OF THE 5TH P.M., IN THE CITY OF PATTERSON, MADISON COUNTY, IOWA, MORE PARTICULARLY DESCRIBED AS:

COMMENCING AT A 1/2" IRON PIN ON THE SW CORNER OF THE NE1/4 OF THE SW1/4 OF SAID SECTION 29, THENCE N00°14'15"W ALONG THE WEST LINE OF THE NE1/4 OF THE SW1/4 OF SAID SECTION 29 A DISTANCE OF 215.80' TO A 1/2" IRON PIN, THENCE N00°14'15"E ALONG THE WEST LINE OF THE NE1/4 OF THE SW1/4 OF SAID SECTION 29 A DISTANCE OF 264.66' TO A 1/2" IRON PIN, THENCE N85°15'33"E A DISTANCE OF 139.37' TO A 1/2" IRON PIN ON THE POINT OF BEGINNING, THENCE N85°15'33"E A DISTANCE OF 154.67' TO A 1/2" IRON PIN, THENCE S08°39'58"E A DISTANCE OF 190.41' TO A 1/2" IRON PIN, THENCE S86°16'48"W A DISTANCE OF 157.20' TO A 1/2" IRON PIN, THENCE N09°46'11"W A DISTANCE OF 42.15' TO A 1/2" IRON PIN, THENCE N22°36'20"W A DISTANCE OF 31.24' TO A 1/2" IRON PIN, THENCE N03°22'40"W A DISTANCE OF 115.47' TO THE POINT OF BEGINNING, CONTAINING 0.69 ACRES SUBJECT TO ANY EASEMENTS OF RECORD.

PROPRIETOR: JUDY A. BURDESS

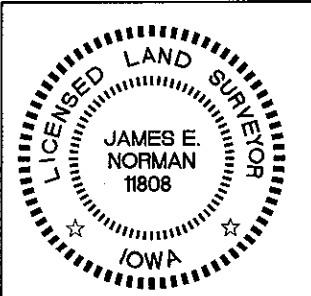

I HEREBY CERTIFY THAT THIS LAND SURVEYING DOCUMENT WAS PREPARED AND THE RELATED SURVEY WORK WAS PERFORMED BY ME OR UNDER MY DIRECT PERSONAL SUPERVISION AND THAT I AM A DULY LICENSED LAND SURVEYOR UNDER THE LAWS OF THE STATE OF IOWA.

James E. Norman
JAMES E. NORMAN, L.S.

3-1-05
DATE

LICENSE NUMBER 11808
MY LICENSE RENEWAL DATE IS DECEMBER 31, 2005
PAGES OR SHEETS COVERED BY THIS SEAL: SHEET 1 OF 1

SURVEY FOR: JUDY BURDESS
PO BOX 662
INDIANOLA, IOWA 50215
PROJ. NO. 04-424 DATE: 1-15-05

Mid-State Surveying and Consulting, Inc.
628 NEW YORK AVENUE
CRESTON, IOWA 50801
641-782-4004