

MICHELLE "MICKI" UTSLER, COUNTY RECORDER
MADISON IOWA

MICHELLE "MICKI" UTSLER, COUNTY RECORDER
MADISON IOWA

RE-RECORDED TO SHOW CITY OF PATTERSON REVIEW & APPROVAL

COMPUTER	<input checked="" type="checkbox"/>
RECORDED	<input checked="" type="checkbox"/>
COMPARED	<input checked="" type="checkbox"/>



COMPUTER	<input checked="" type="checkbox"/>
RECORDED	<input checked="" type="checkbox"/>
COMPARED	<input checked="" type="checkbox"/>

Prepared by: Boldman Land Surveying, L.L.C., P.O. Box 66, Winterset, Ia. 50273. (515)462-9242

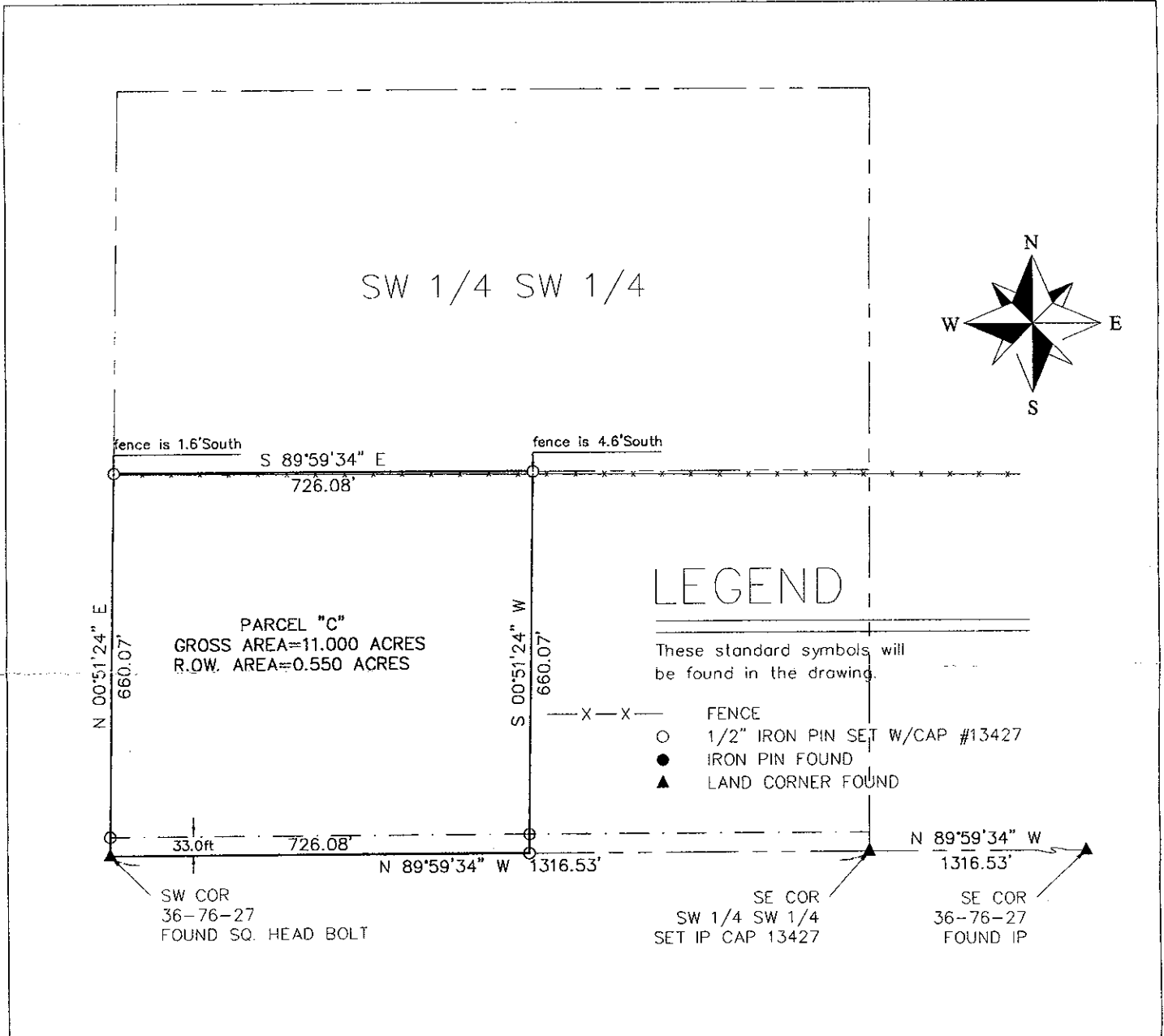

Parcel "C"— a Part of the Southwest 1/4 of the Southwest 1/4 of Section 36 Township 76 North, Range 27 West of the 5th P.M., Madison County, Iowa, described as follows:

Beginning at the Southwest corner of said Section 36;

- thence N 00°51'24" E a distance of 660.07';
- thence S 89°59'34" E a distance of 726.08';
- thence S 00°51'24" W a distance of 660.07';
- thence N 89°59'34" W a distance of 726.08' to the Point of Beginning;

Containing 11.000 acres of land including 0.550 acres of county road right of way

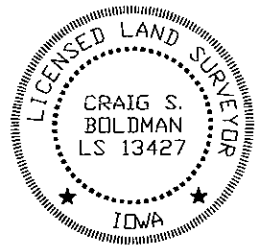

I HEREBY CERTIFY THAT THIS LAND SURVEYING DOCUMENT WAS PREPARED AND THE RELATED SURVEY WORK WAS PERFORMED BY ME OR UNDER MY DIRECT PERSONAL SUPERVISION AND THAT I AM A DULY LICENSED LAND SURVEYOR UNDER THE LAWS OF THE STATE OF IOWA.

SIGNATURE: *Craig S. Boldman*

NAME: CRAIG S. BOLDMAN

DATE: 11/11/04

MY LICENSE RENEWAL DATE IS: DECEMBER 31, 2004

Plat of Survey		
REQUESTED BY:	BOLDMAN LAND SURVEYING, L.L.C.	
Terry Lyon	P.O. BOX 66 WINTERSSET, IA. 50273 (515)462-9242	
SURVEYED	SCALE	OWNER
11/4/04	1"=200'	
PROJECT NO.	DATE	
04092	11/5/04	

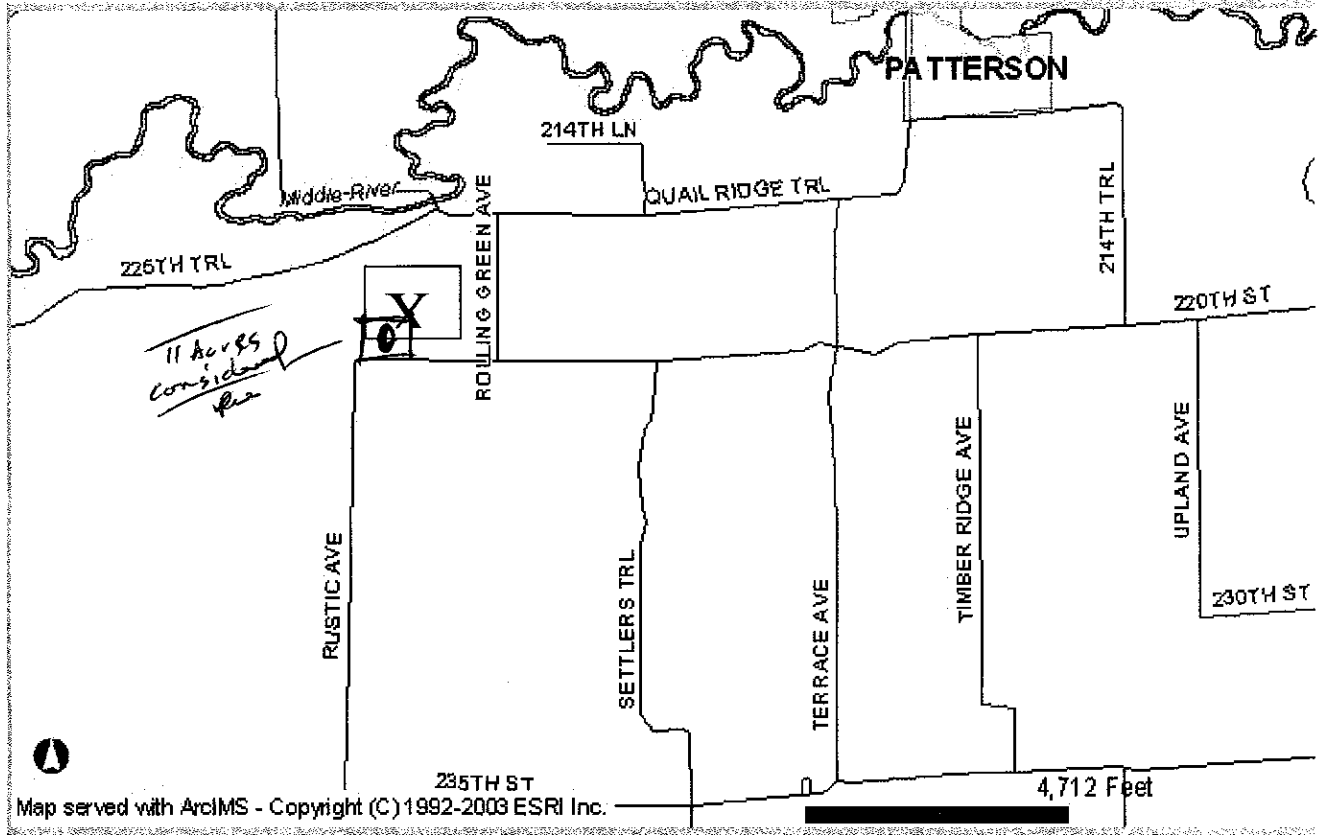

David Caligiuri building location

Jean Thompson
Madison County Zoning

on 12/2/04 The City of Patterson did not and
adopt that this site is not within its 2 mile zoning,
subdivisions or building review authority. Passed

Phyllis - Clark
360-4947