

MICHELLE "MICKI" UTSLER, COUNTY RECORDER
MADISON IOWA

VANCE & HOCHSTETLER, P.C. CONSULTING ENGINEERS, WINTERSSET, IOWA (515) 462-3995

CHARLES T. VANCE, 110 WEST GREEN ST., WINTERSSET, IOWA 50273

JAMES M HOCHSTETLER, 110 WEST GREEN ST., WINTERSSET, IOWA 50273

03-2855

COMPUTER RECORDED COMPARED

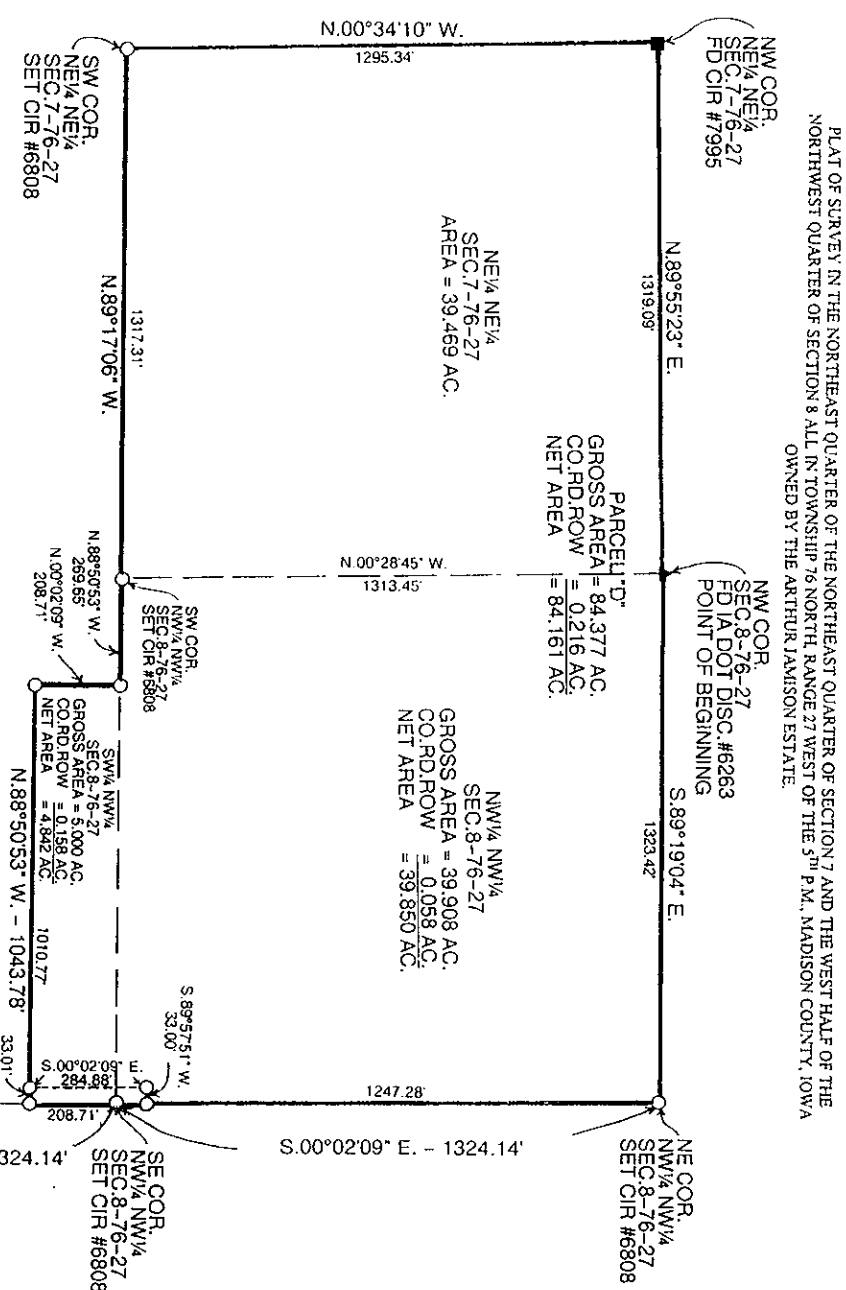
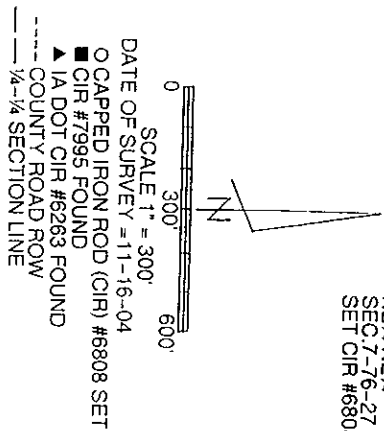

LEGAL DESCRIPTION:
Parcel "D" in the Northeast Quarter of the Northeast Quarter of Section 7 and the West Half of the Northwest Quarter of Section 8, all in Township 76 North, Range 27 West of the 5th P.M., Madison County, Iowa more particularly described as follows:
Beginning at the Northwest Corner of Section 8, Township 76 North, Range 27 West of the 5th P.M., Madison County, Iowa thence South 89°19'04" East 1323.42 feet to the Northeast Corner of the Northwest Quarter of said Section 8; thence South 00°02'09" East 1324.14 feet to the Southeast Corner of the Northwest Quarter of said Section 8; thence containing South 00°02'09" East 208.71 feet along the East line of the Southwest Quarter of the Northwest Quarter of said Section 8; thence North 88°50'53" West 1043.78 feet; thence North 00°02'09" West 208.71 feet to a point on the South line of the Northwest Quarter of the Northwest Quarter of said Section 8; thence North 88°50'53" West 269.65 feet to the Southeast Corner of the Northwest Quarter of said Section 8; thence North 89°17'06" West 1317.31 feet to the Southwest Corner of the Northwest Quarter of the Northwest Quarter of said Section 7, Township 76 North, Range 27 West of the 5th P.M., Madison County; thence North 00°34'10" West 1295.34 feet to the Northwest Corner of the Northwest Quarter of said Section 7; thence North 89°55'23" East 1319.09 feet to the Point of Beginning containing 84.377 acres including 0.216 acres of County Road right-of-way.

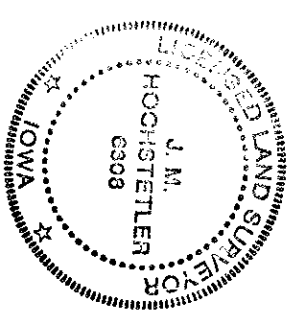

I hereby certify that this land surveying document was prepared and the related survey work was performed by me or under my direct personal supervision and that I am a duly licensed Land Surveyor under the laws of the State of Iowa.
J.M. HOCHSTETLER
License number 6308 Date 12/2/04
My license renewal date is December 31, 2005
Pages or sheets covered by this seal: 1