

MICHELLE "MICKI" UTSLER, COUNTY RECORDER
 MADISON IOWA

COMPUTER	<input checked="" type="checkbox"/>
RECORDED	<input checked="" type="checkbox"/>
COVERED	<input type="checkbox"/>

Prepared by: Boldman Land Surveying, L.L.C., P.O. Box 66, Winterset, Ia. 50273. (515)462-9242

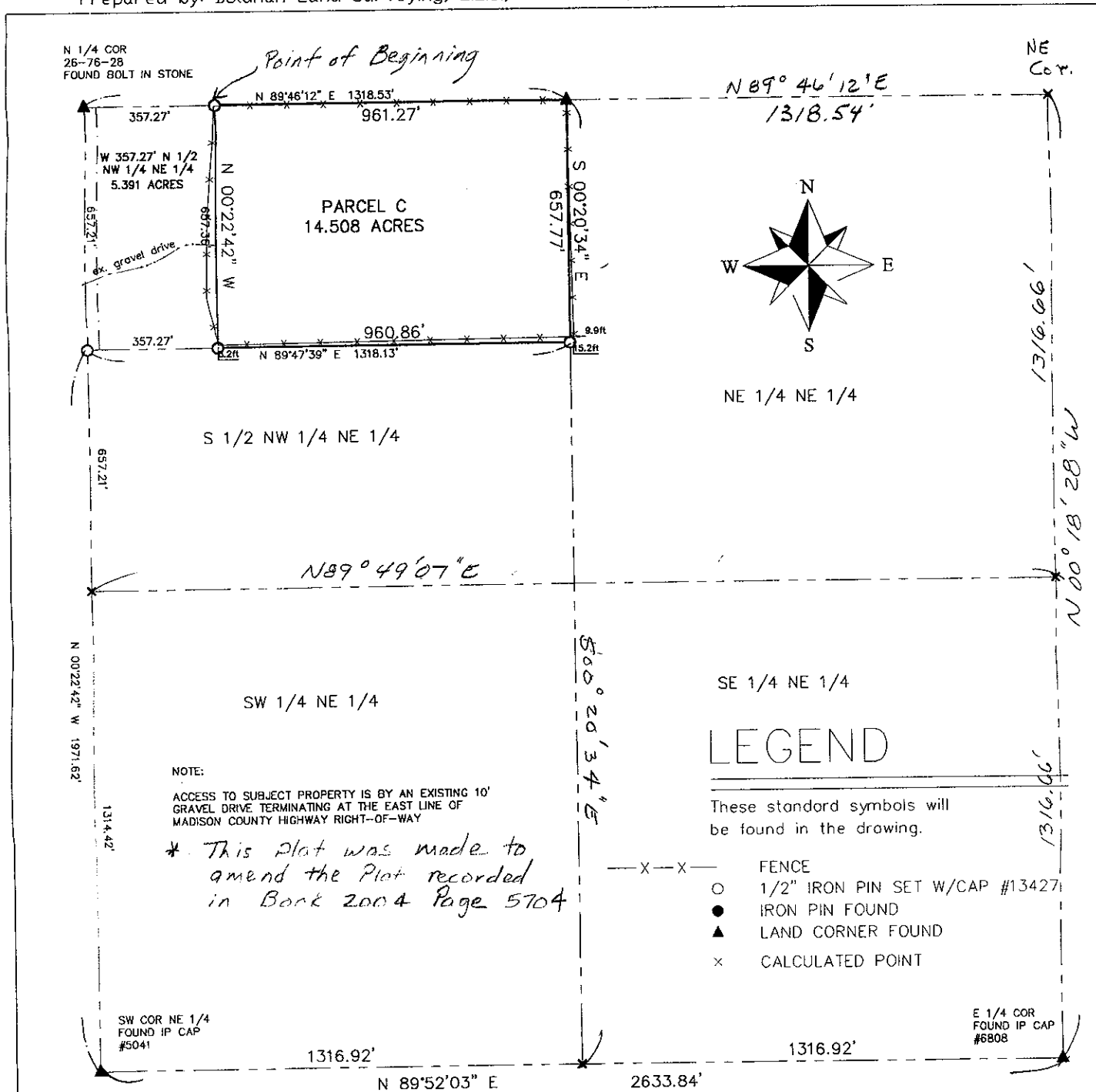

Parcel C - a Part of the North 1/2 of the Northwest 1/4 of the Northeast 1/4 of Section 26 Township 76 North, Range 28 West of the 5th P.M., Madison County, Iowa, described as follows:
 Commencing at the N 1/4 corner of said Section 26; thence N89°46'12"E, 357.27 feet to the Point of beginning;

thence N 89°46'12" E, along the Northline of said NE 1/4, a distance of 961.27';
 thence S 00°20'34" E, along the East line of said NW 1/4 NE 1/4, a distance of 657.77';
 thence S 89°47'39" W, along the South line of said N 1/2 NW 1/4 NE 1/4, a distance of 960.86';
 thence N 00°22'42" W, along the West line of said NE 1/4, a distance of 657.36' to the Point of Beginning.

Containing 14.508 acres of land.

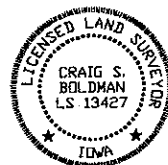

** Amended*



Plat of Survey

REQUESTED BY: Iowa Realty		BOLDMAN LAND SURVEYING, L.L.C. P.O. BOX 66 WINTERSSET, IA. 50273 (515)462-9242
SURVEYED 11/24/04	SCALE 1"=300'	OWNER Michael Hooper
PROJECT NO. 04100	DATE 11/25	

I HEREBY CERTIFY THAT THIS LAND SURVEYING DOCUMENT WAS PREPARED AND THE RELATED SURVEY WORK WAS PERFORMED BY ME OR UNDER MY DIRECT PERSONAL SUPERVISION AND THAT I AM A DULY LICENSED LAND SURVEYOR UNDER THE LAWS OF THE STATE OF IOWA.

SIGNATURE: *Craig S. Boldman*

NAME: CRAIG S. BOLDMAN
 DATE: 12/7/04
 MY LICENSE RENEWAL DATE IS: DECEMBER 31, 2004