

MICHELLE "MICKI" UTSLER, COUNTY RECORDER  
MADISON IOWA

VANCE & HOCHSTETLER, P.C. CONSULTING ENGINEERS, WINTERSET, IOWA (515) 462-3995

CHARLES T. VANCE, 110 WEST GREEN ST., WINTERSET, IOWA 50273

JAMES M HOCHSTETLER, 110 WEST GREEN ST., WINTERSET, IOWA 50273

COMPUTER	<input checked="" type="checkbox"/>
RECORDED	<input checked="" type="checkbox"/>
COMPARED	<input type="checkbox"/>

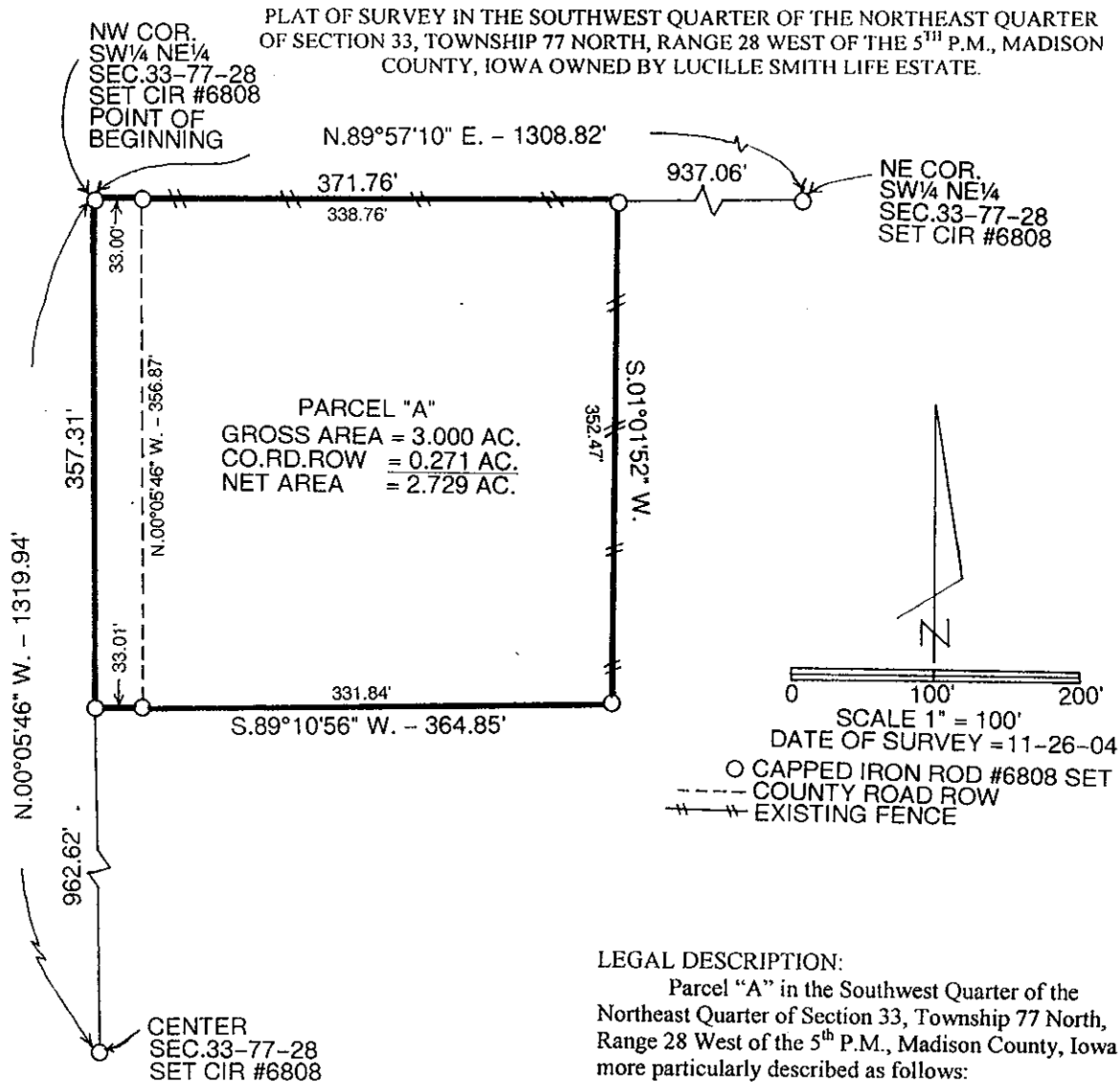

LEGAL DESCRIPTION:

Parcel "A" in the Southwest Quarter of the Northeast Quarter of Section 33, Township 77 North, Range 28 West of the 5<sup>th</sup> P.M., Madison County, Iowa more particularly described as follows:

Beginning at the Northwest Corner of the Southwest Quarter of the Northeast Quarter of Section 33, Township 77 North, Range 28 West of the 5<sup>th</sup> P.M., Madison County, Iowa; thence North 89°57'10" East 371.76 feet along the North line of said Southwest Quarter of the Northeast Quarter; thence South 01°01'52" West 352.47 feet; thence South 89°10'56" West 364.85 feet to a point on the West line of said Southwest Quarter of the Northeast Quarter; thence North 00°05'46" West 357.31 feet to the Point of Beginning containing 3.000 acres including 0.271 acres of County Road right-of-way.

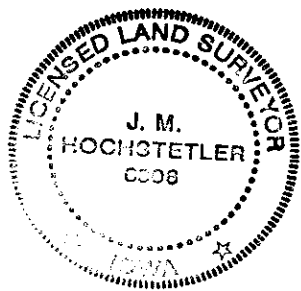

I hereby certify that this land surveying document was prepared and the related survey work was performed by me or under my direct personal supervision and that I am a duly licensed Land Surveyor under the laws of the State of Iowa.

*J.M. Hochstetler*  
J.M. HOCHSTETLER  
License number 6808 Date 11/26/04  
My license renewal date is December 31, 2005  
Pages or sheets covered by this seal: 1