

Document 2004 5286

Book 2004 Page 5286 Type 06 26 Pages 1

Date 11/08/2004 Time 3:56 PM

Rec Amt \$7.00

COMPUTER	✓
RECORDED	✓
COMPARED	_____

MICHELLE "MICKI" UTSLER, COUNTY RECORDER
MADISON IOWA

Prepared by: Boldman Land Surveying, L.L.C., P.O. Box 66, Winterset, Ia. 50273. (515)462-9242

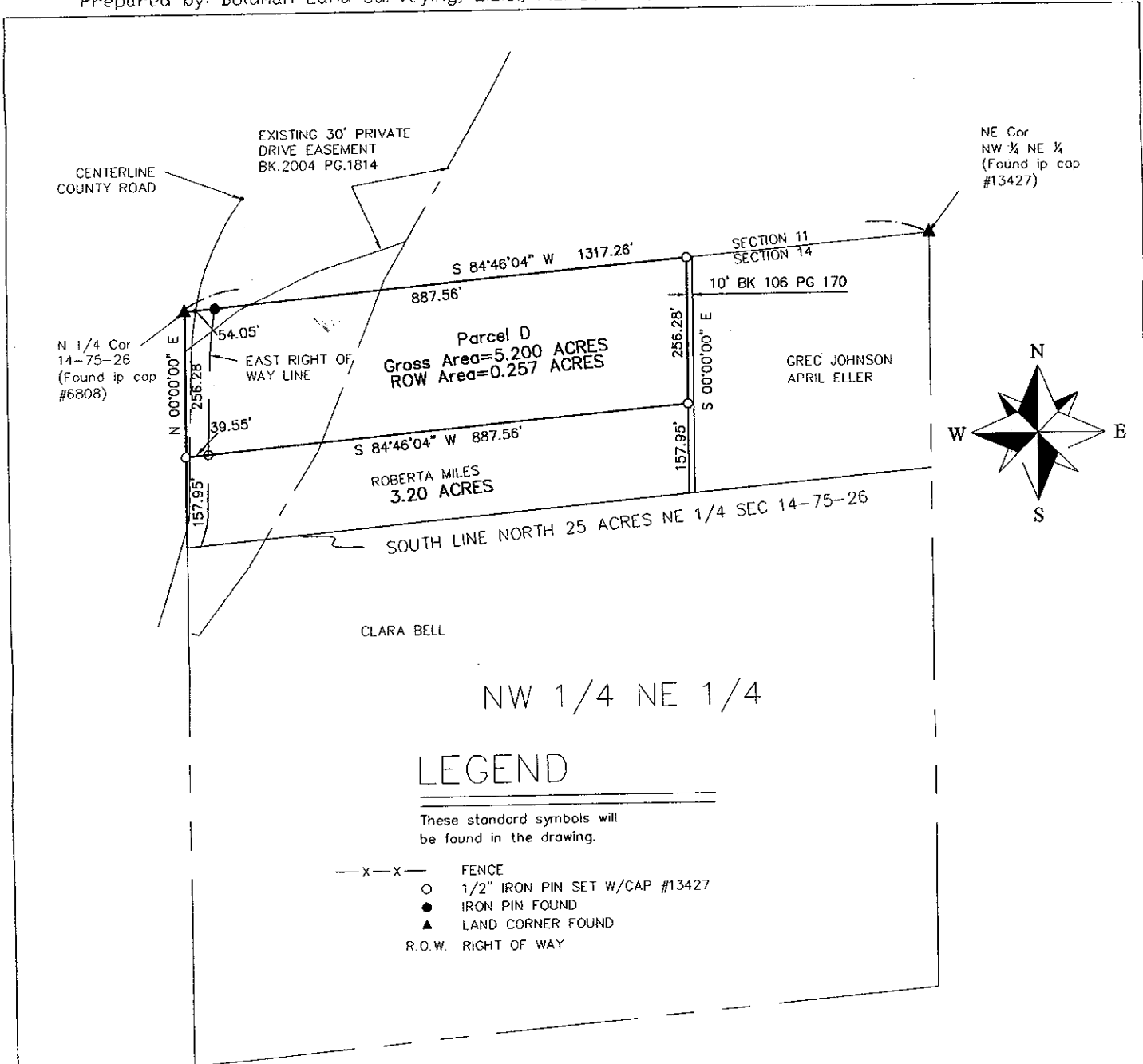

Parcel D— a Part of the West 8.5 acres of the North 25 acres of the Northeast 1/4 of Section 14 Township 75 North, Range 26 West of the 5th P.M., Madison County, described as follows:

Beginning at the North 1/4 corner of said Section 14,

thence N 84°46'04" E a distance of 887.56';
thence S 00°00'00" E a distance of 256.28';
thence S 84°46'04" W a distance of 887.56';
thence N 00°00'00" E a distance of 256.28' to the Point of Beginning;

Containing 5.200 acres of land including 0.257 acres of county road right of way

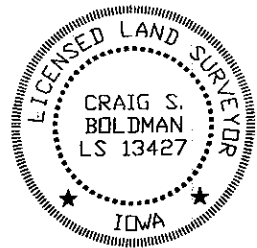

Plat of Survey

I HEREBY CERTIFY THAT THIS LAND SURVEYING DOCUMENT WAS PREPARED AND THE RELATED SURVEY WORK WAS PERFORMED BY ME OR UNDER MY DIRECT PERSONAL SUPERVISION AND THAT I AM A DULY LICENSED LAND SURVEYOR UNDER THE LAWS OF THE STATE OF IOWA.

SIGNATURE: *Craig S. Boldman*

NAME: CRAIG S. BOLDMAN

DATE: 11/09/04

MY LICENSE RENEWAL DATE IS: DECEMBER 31, 2004

REQUESTED BY: Bill Traber		BOLDMAN LAND SURVEYING, L.L.C. P.O. BOX 66 WINTERSET, IA. 50273 (515)462-9242
SURVEYED 11/7/04	SCALE 1"=200'	
PROJECT NO. 04094	DATE 11/7/04	OWNER Roberta Miles