

MICHELLE "MICKI" UTSLER, COUNTY RECORDER
 MADISON IOWA

COMPUTER	<input checked="" type="checkbox"/>
RECORDED	<input checked="" type="checkbox"/>
COMPARED	<input type="checkbox"/>

Prepared by: Boldman Land Surveying, L.L.C., P.O. Box 66, Winterset, Ia. 50273. (515)462-9242

LINE	BEARING	DISTANCE
L1	N 89°52'34" W	379.40'
L2	N 00°40'00" E	50.04'
L3	S 89°52'31" E	429.18'
L4	N 00°24'39" E	170.77'

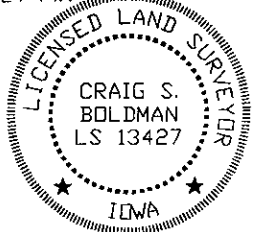
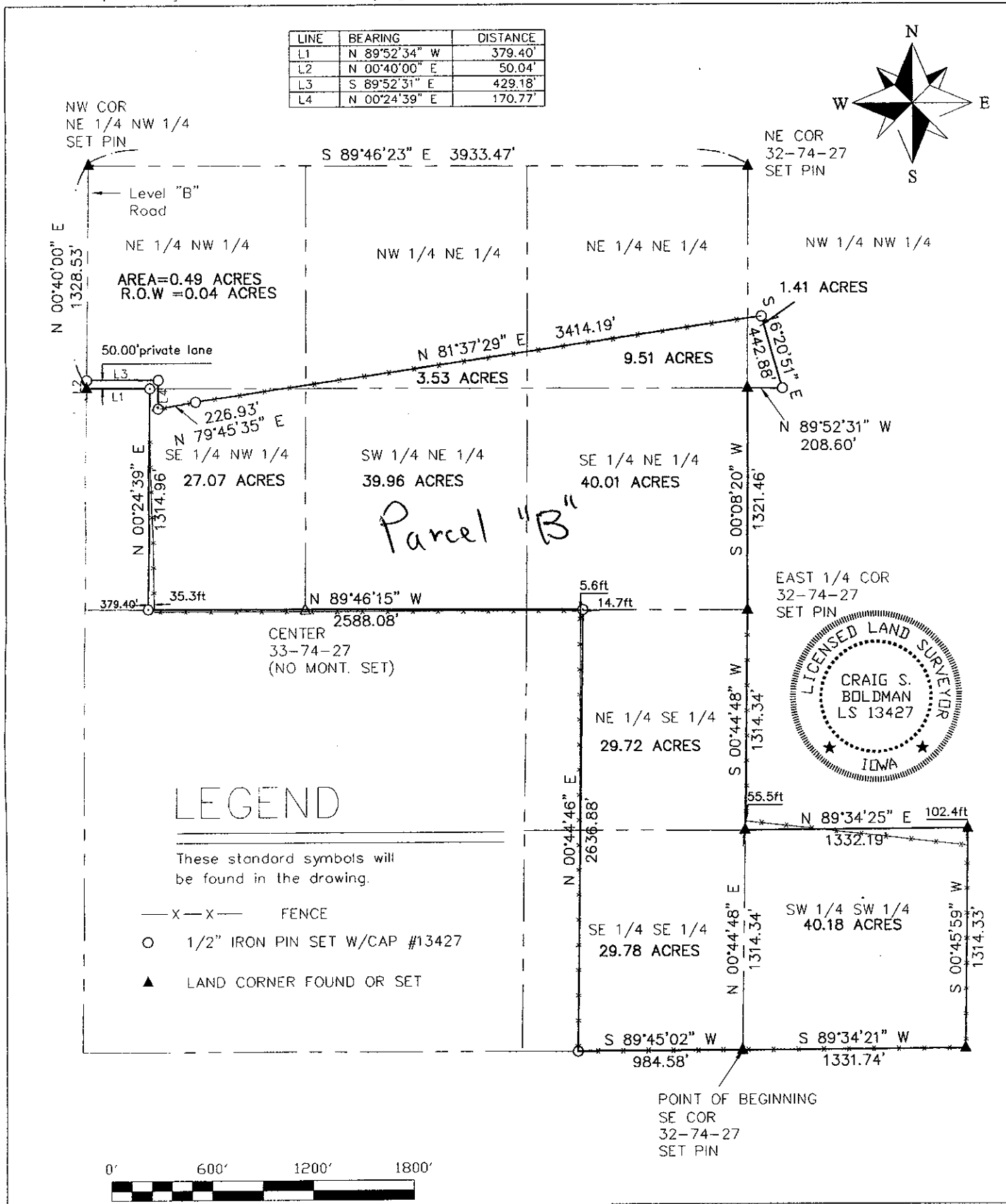
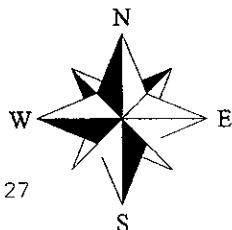

Plat of Survey		
REQUESTED BY: Doug Gross	BOLDMAN LAND SURVEYING, L.L.C. P.O. BOX 66 WINTERSET, IA. 50273 (515)462-9242	
SURVEYED 10/11-15/04	SCALE 1"=600'	
PROJECT NO. 04084	DATE 10/15/04	OWNER Doug Gross

I HEREBY CERTIFY THAT THIS LAND SURVEYING DOCUMENT WAS PREPARED AND THE RELATED SURVEY WORK WAS PERFORMED BY ME OR UNDER MY DIRECT PERSONAL SUPERVISION AND THAT I AM A DULY LICENSED LAND SURVEYOR UNDER THE LAWS OF THE STATE OF IOWA.

SIGNATURE: *Craig S. Boldman*

NAME: CRAIG S. BOLDMAN

DATE: Nov 4, 04

MY LICENSE RENEWAL DATE IS: DECEMBER 31, 2004

Sheet 1 & 2 covered under this seal

Sheet 2

Parcel "B"-- a Part of the NW $\frac{1}{4}$; part of the NE $\frac{1}{4}$; the East 60 acres of the SE $\frac{1}{4}$ of Section 32; also part of the NW $\frac{1}{4}$ NW $\frac{1}{4}$; part of the SW $\frac{1}{4}$ SW $\frac{1}{4}$ of Section 33 all in Township 74 North, Range 27 West of the 5th P.M., Madison County, described as follows:

Beginning at an iron pin set at the Southeast corner of said Section 33;

thence S 89°45'02" W a distance of 984.58';
thence N 00°44'48" E a distance of 2636.91';
thence N 89°46'15" W a distance of 2588.07';
thence N 00°24'39" E a distance of 1314.96';
thence N 89°52'31" W a distance of 379.40';
thence N 00°40'04" E a distance of 50.04';
thence S 89°52'31" E a distance of 429.18';
thence S 00°24'39" W a distance of 170.77';
thence N 79°45'35" E a distance of 226.93';
thence N 81°37'29" E a distance of 3414.19';
thence S 16°20'51" E a distance of 442.88';
thence N 89°52'31" W a distance of 208.60';
thence S 00°08'20" W a distance of 1321.46';
thence S 00°44'48" W a distance of 1314.34';
thence N 89°34'25" E a distance of 1332.19';
thence S 00°45'59" W a distance of 1314.33';
thence S 89°34'21" W a distance of 1331.74';

Containing 221.66 acres of land including 0.04 acres of county road right of way