

COMPUTER   
 RECORDED   
 COMPARED

MICHELLE "MICKI" UTSLER, COUNTY RECORDER  
 MADISON IOWA

VANCE & HOCHSTETLER, P.C. CONSULTING ENGINEERS, WINTERSSET, IOWA (515) 462-3995

CHARLES T. VANCE, 110 WEST GREEN ST., WINTERSSET, IOWA 50273

JAMES M HOCHSTETLER, 110 WEST GREEN ST., WINTERSSET, IOWA 50273

04-1873

PROPERTY LINE RETRACEMENT SURVEY IN THE NORTHWEST  
 FRACTIONAL QUARTER OF THE NORTHWEST QUARTER OF SECTION 3,  
 TOWNSHIP 75 NORTH, RANGE 27 WEST OF THE 5<sup>TH</sup> P.M., MADISON COUNTY,  
 IOWA OWNED BY RALPH S. PARKINS.

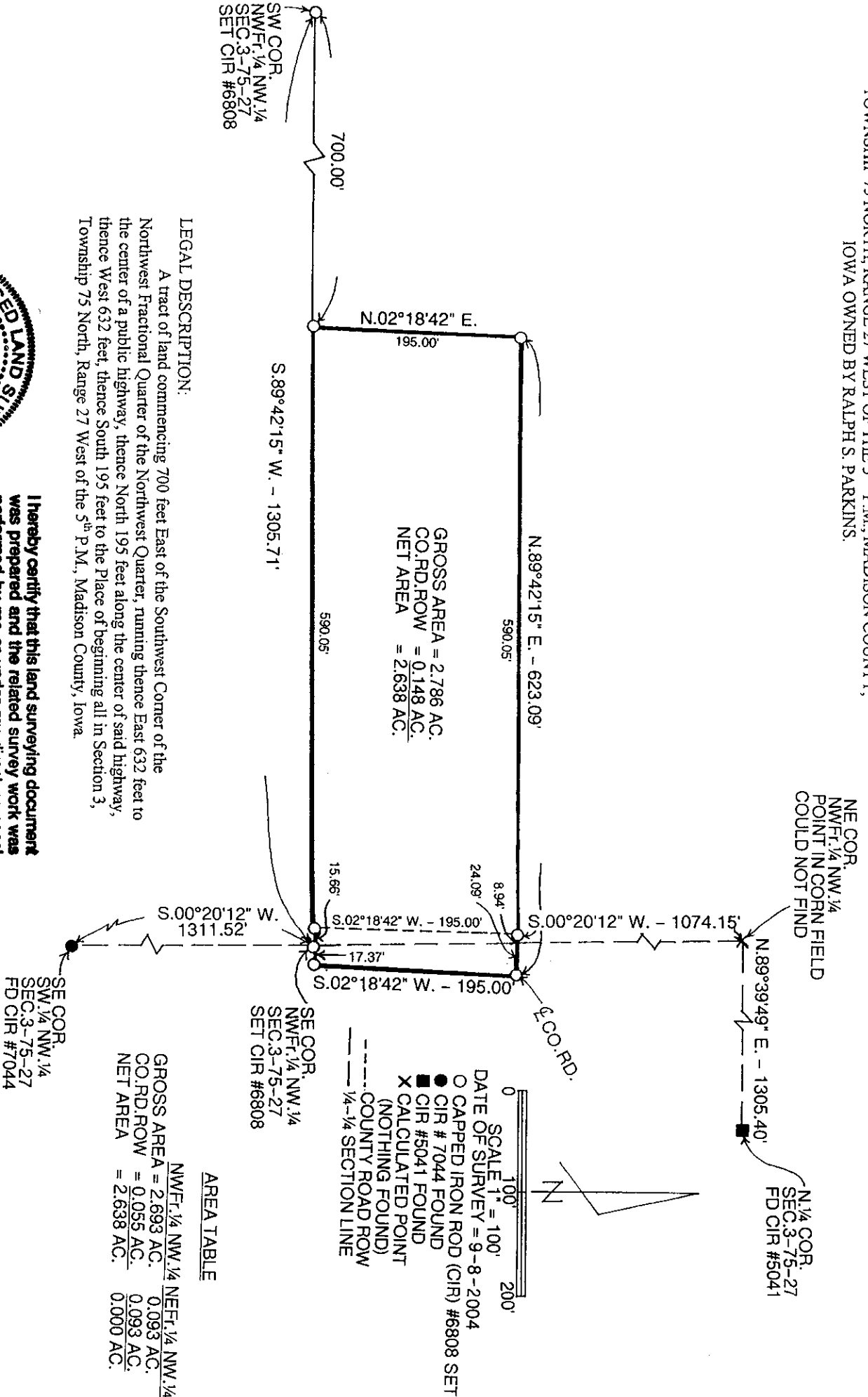

LEGAL DESCRIPTION:

A tract of land commencing 700 feet East of the Southwest Corner of the Northwest Fractional Quarter of the Northwest Quarter, running thence East 632 feet to the center of a public highway, thence North 195 feet along the center of said highway, thence West 632 feet, thence South 195 feet to the Place of beginning all in Section 3, Township 75 North, Range 27 West of the 5<sup>th</sup> P.M., Madison County, Iowa.

I hereby certify that this land surveying document was prepared and the related survey work was performed by me or under my direct personal supervision and that I am a duly licensed Land Surveyor under the laws of the State of Iowa.

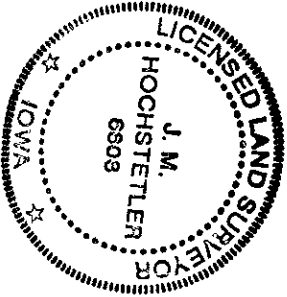

J.M. HOCHSTETLER  
 License number 6803 Date 9/14/04  
 My license renewal date is December 31, 2005  
 Pages or sheets covered by this seal: 1