

MICHELLE "MICKI" UTSLER, COUNTY RECORDER
 MADISON IOWA

COMPUTER	<input checked="" type="checkbox"/>
RECORDED	<input checked="" type="checkbox"/>
COMPARED	<input type="checkbox"/>

Prepared by: Boldman Land Surveying, L.L.C., P.O. Box 66, Winterset, Ia. 50273. (515)462-9242

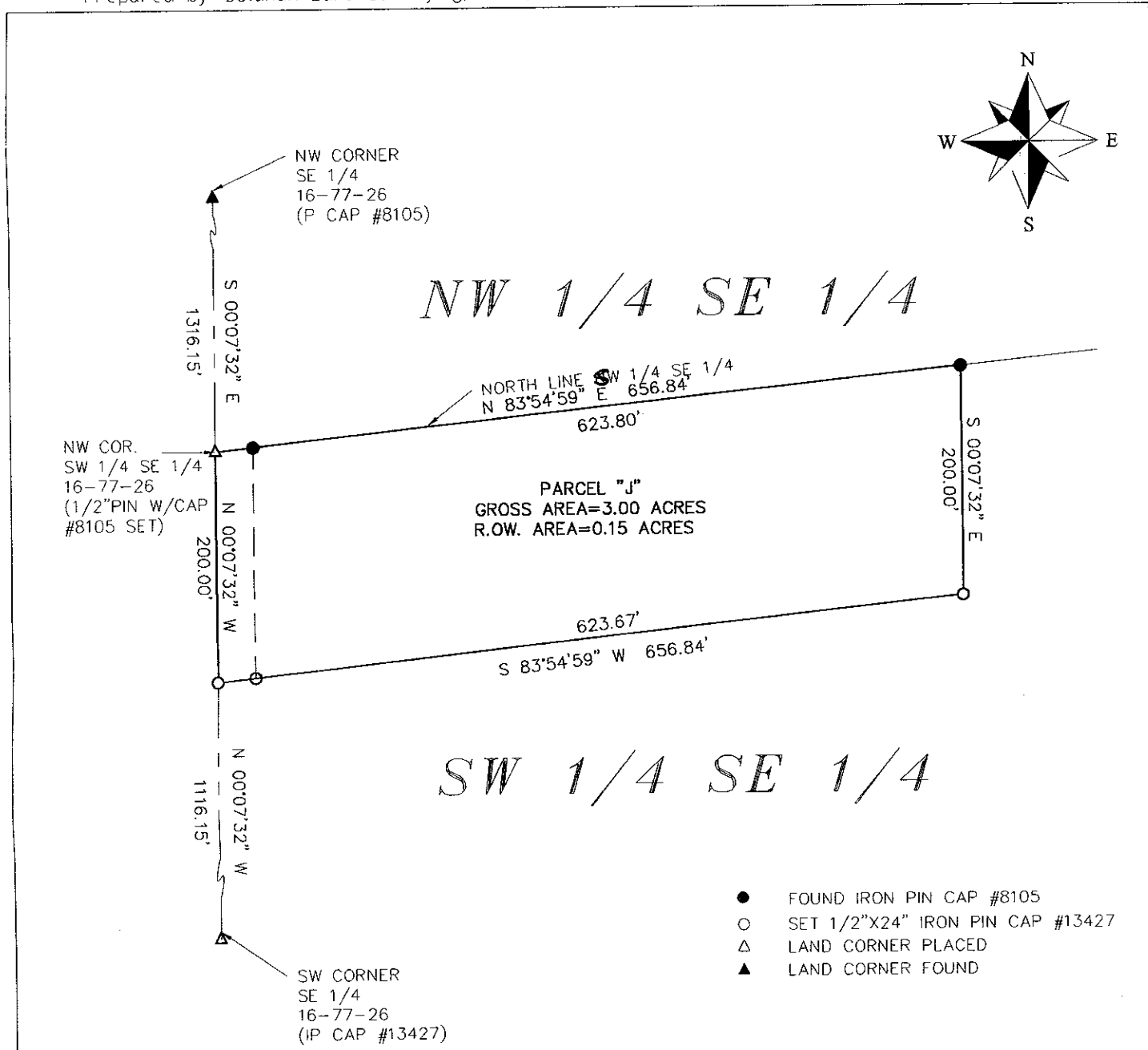

Parcel "J" - a Part of the Southwest 1/4 of the Southeast 1/4 (SW 1/4 SE 1/4) of Section 16 Township 77 North, Range 26 West of the 5th P.M., Madison County, Iowa, described as follows:

Beginning at an iron pin found at the Northwest Corner of said SW 1/4 SE 1/4;

thence N 83°54'59" E a distance of 656.84' to an iron pin;
 thence S 00°07'32" E a distance of 200.00' to an iron pin;
 thence S 83°54'59" W a distance of 656.84' to an iron pin;
 thence N 00°07'32" W a distance of 200.00' to an iron pin;

Containing 3.00 acres of land including 0.15 acres of county road right of way

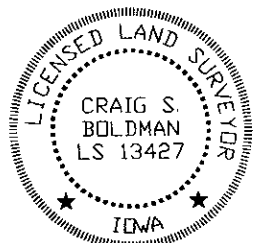

I HEREBY CERTIFY THAT THIS LAND SURVEYING DOCUMENT WAS PREPARED AND THE RELATED SURVEY WORK WAS PERFORMED BY ME OR UNDER MY DIRECT PERSONAL SUPERVISION AND THAT I AM A DULY LICENSED LAND SURVEYOR UNDER THE LAWS OF THE STATE OF IOWA.

SIGNATURE: *Craig S. Boldman*
 NAME: CRAIG S. BOLDMAN
 DATE: 8/18/04
 MY LICENSE RENEWAL DATE IS: DECEMBER 31, 2004

Plat of Survey		
REQUESTED BY: Doni Kenoyer	BOLDMAN LAND SURVEYING, L.L.C. P.O. BOX 66 WINTERSET, IA. 50273 (515)462-9242	
SURVEYED 8/4/04	SCALE 1"=100'	OWNER Everett Jr. & Doni Kenoyer
PROJECT NO. 04067	DATE 8/9/04	