

COMPUTER
RECORDED
COMPARED

MICHELLE "MICKI" UTSLER, COUNTY RECORDER
MADISON IOWA

VANCE & HOCHSTETLER, P.C. CONSULTING ENGINEERS, WINTERSET, IOWA (515) 462-3995
CHARLES T. VANCE, 110 WEST GREEN ST., WINTERSET, IOWA 50273
JAMES M HOCHSTETLER, 110 WEST GREEN ST., WINTERSET, IOWA 50273
04-595

PLAT OF SURVEY IN THE SOUTHEAST QUARTER OF SECTION 23, TOWNSHIP
77 NORTH, RANGE 27 WEST OF THE 5TH P.M., MADISON COUNTY, IOWA
OWNED BY MICHAEL C. & CARRINE L. LAUTERBACH AND LANCE T. &
SHERRY S. LAUTERBACH.

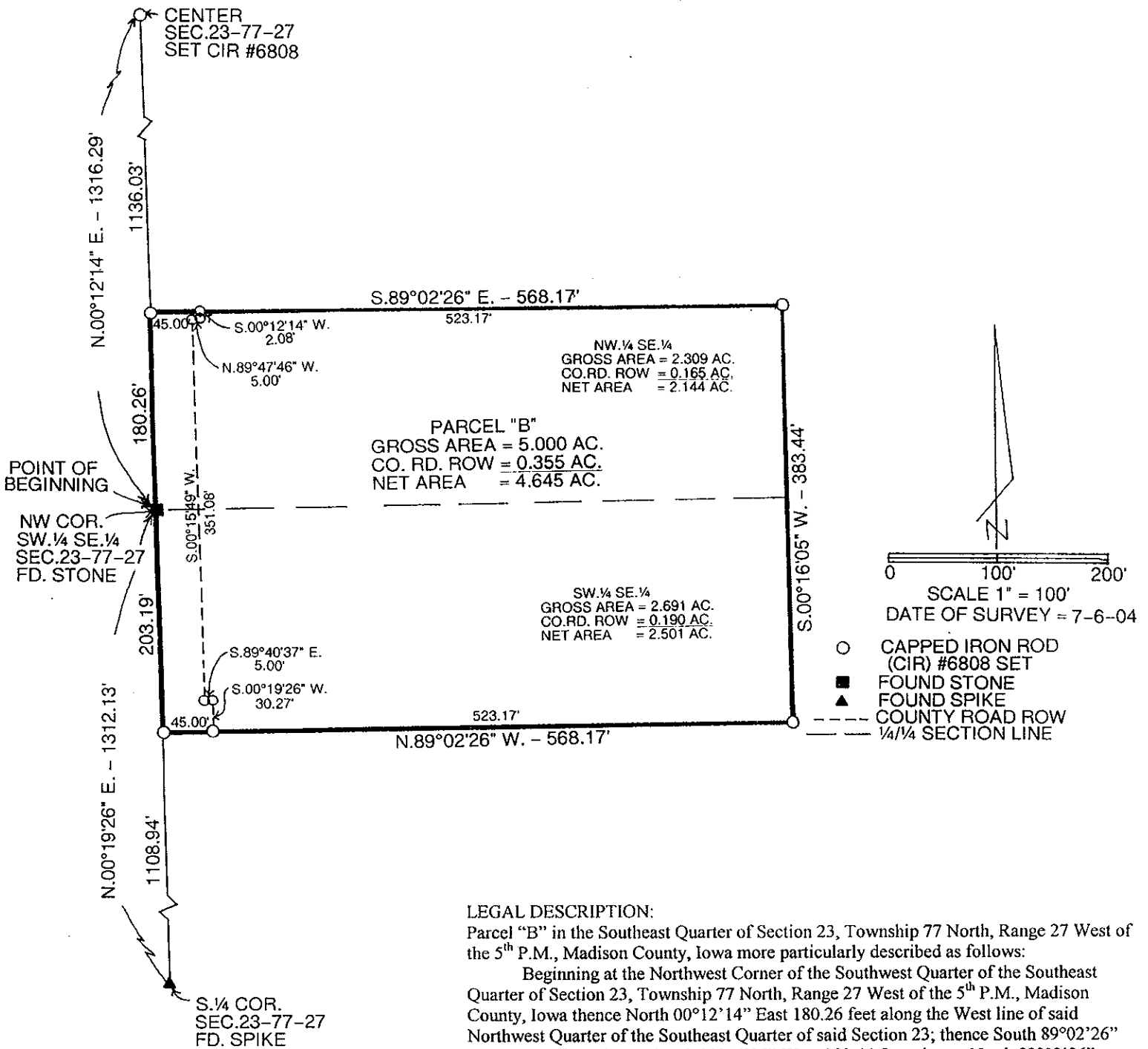

LEGAL DESCRIPTION:

Parcel "B" in the Southeast Quarter of Section 23, Township 77 North, Range 27 West of the 5th P.M., Madison County, Iowa more particularly described as follows:

Beginning at the Northwest Corner of the Southwest Quarter of the Southeast Quarter of Section 23, Township 77 North, Range 27 West of the 5th P.M., Madison County, Iowa thence North 00°12'14" East 180.26 feet along the West line of said Northwest Quarter of the Southeast Quarter of said Section 23; thence South 89°02'26" East 568.17 feet; thence South 00°16'05" West 383.44 feet; thence North 89°02'26" West 568.17 feet to a point on the West line of the Southwest Quarter of the Southeast of said Section 23; thence North 00°19'26" East 203.19 feet to the Point of Beginning containing 5.000 acres including 0.355 acres of County Road right-of-way.

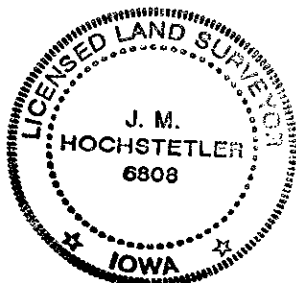

I hereby certify that this land surveying document was prepared and the related survey work was performed by me or under my direct personal supervision and that I am a duly licensed Land Surveyor under the laws of the State of Iowa.

J.M. Hochstetler
J.M. HOCHSTETLER
License number 6808 Date 7/14/04
My license renewal date is December 31, 2005
Pages or sheets covered by this seal: 1