

COMPUTER   
RECORDED   
COMPARED

MICHELLE "MICKI" UTSLER, COUNTY RECORDER  
MADISON IOWA

PLAT OF SURVEY IN THE NORTHEAST QUARTER OF SECTION 24, TOWNSHIP  
74 NORTH, RANGE 28 WEST OF THE 5<sup>TH</sup> P.M., MADISON COUNTY, IOWA  
OWNED BY LARRY AND SHELLY MOLIN.

VANCE & HOCHSTETLER, P.C. CONSULTING ENGINEERS, WINTERSET, IOWA (515) 462-3995  
CHARLES T. VANCE, 110 WEST GREEN ST., WINTERSET, IOWA 50273  
JAMES M HOCHSTETLER, 110 WEST GREEN ST., WINTERSET, IOWA 50273  
04-1295

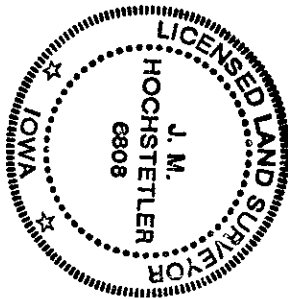

I hereby certify that this land surveying document was prepared and the related survey work was performed by me or under my direct personal supervision and that I am a duly licensed Land Surveyor under the laws of the State of Iowa.

J.M. HOCHSTETLER  
License number 6808 Date 7/29/04  
My license renewal date is December 31, 2005  
Pages or sheets covered by this seal:

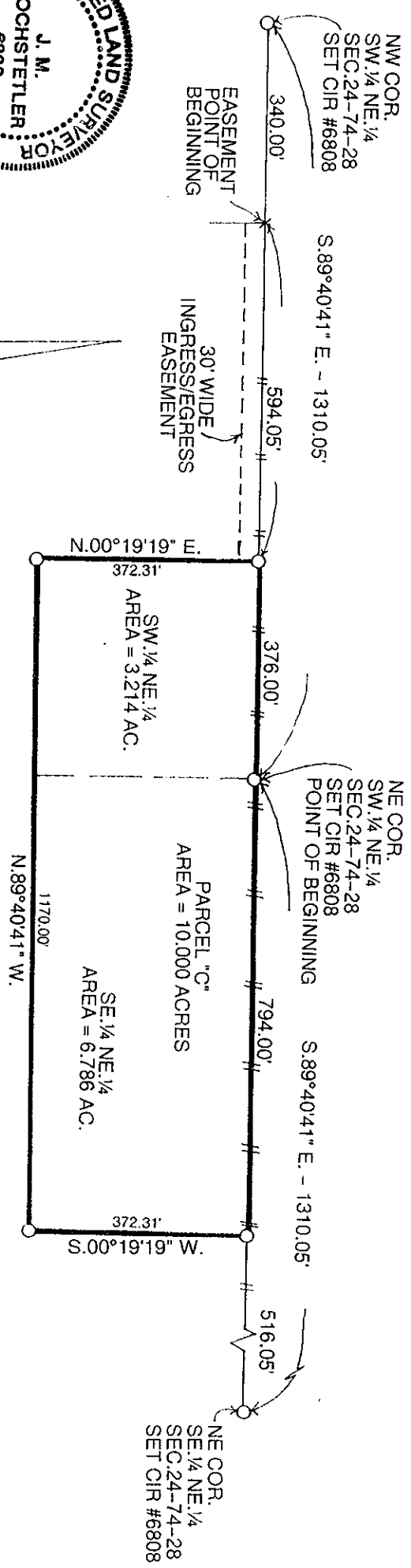
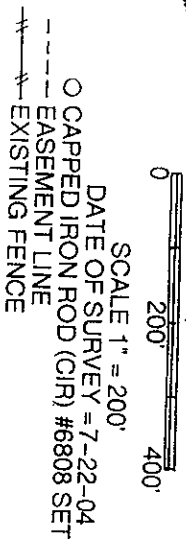

LEGAL DESCRIPTION:

Parcel "C" in the Northeast Quarter of Section 24, Townships 74 North, Range 28 West of the 5<sup>th</sup> P.M., Madison County, Iowa more particularly described as follows:  
Beginning at the Northeast Corner of the Southwest Quarter of the Northeast Quarter, Section 24, Township 74 North, Range 28 West of the 5<sup>th</sup> P.M., Madison County, Iowa; thence South 89°40'41" East 794.00 feet along the North line of the Southeast Quarter of the Northeast Quarter of said Section 24; thence South 00°19'19" East 372.31 feet; thence North 89°40'41" West 1170.00 feet; thence North 00°19'19" East 372.31 feet to a point on the North line of the Southwest Quarter of the Northeast Quarter of said Section 24; thence South 89°40'41" East 376.00 feet to the Point of Beginning containing 10.000 acres.

An Ingress/Egress and public utility easement to the above parcel "C" the perimeter of which is described as follows:  
Commencing at the Northwest Corner of the Southwest Quarter of the Northeast Quarter of Section 24, Township 74 North, Range 28 West of the 5<sup>th</sup> P.M., Madison County, Iowa thence South 89°40'41" East 340.00 feet along the North line of said Southwest Quarter of the Northeast Quarter to the Easement Point of Beginning; thence continuing South 89°40'41" East 594.05 feet along said North line; thence South 00°19'19" West 30.00 feet along the West line of Parcel "C"; thence North 89°40'41" West 594.05 feet; thence North 00°19'19" East 30.00 feet to the Point of Beginning.