

COMPLETED
RECORDED
COMPARED

MICHELLE "MICKI" UTSLER, COUNTY RECORDER
MADISON IOWA

VANCE & HOCHSTETLER, P.C. CONSULTING ENGINEERS, WINTERSSET, IOWA (515) 462-3995
CHARLES T. VANCE, 110 WEST GREEN ST., WINTERSSET, IOWA 50273
JAMES M HOCHSTETLER, 110 WEST GREEN ST., WINTERSSET, IOWA 50273

A PLAT OF SURVEY FOR RANDY D. & JULIE A. GAMBLE,
LOCATED IN THE NORTHWEST QUARTER OF THE SOUTHWEST
QUARTER OF SECTION 27, TOWNSHIP 75 NORTH, RANGE 26
WEST OF THE 5th P.M., MADISON COUNTY, IOWA.

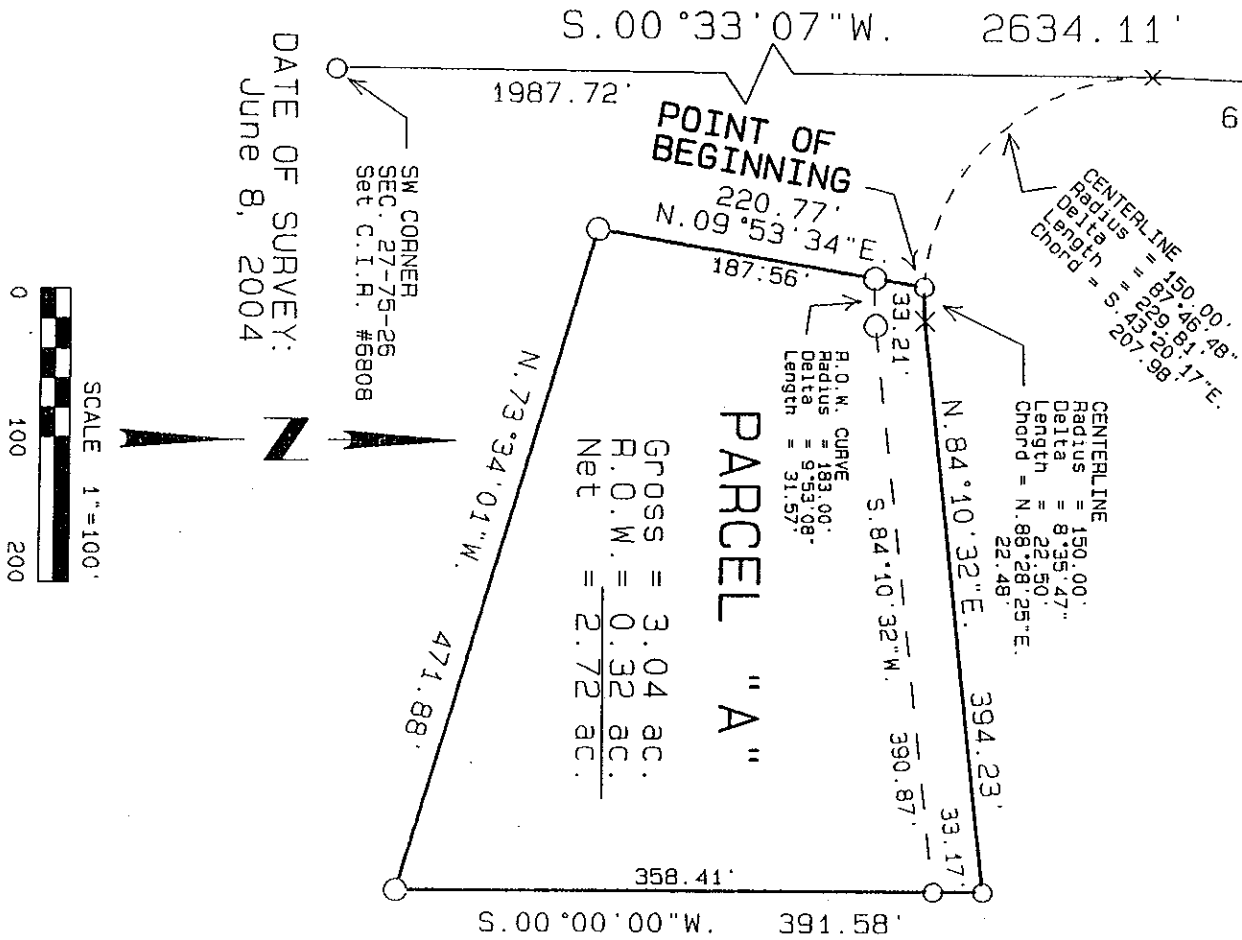

DATE OF SURVEY:
June 8, 2004

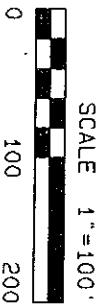

LEGAL DESCRIPTION:
Parcel "A", located in the Northwest Quarter of the Southwest Quarter of Section 27, Township 75 North, Range 26 West of the 5th P.M., Madison County, Iowa, more particularly described as follows:
Commencing at the West Quarter corner of Section 27, Township 75 North, Range 26 West of the 5th P.M., Madison County, Iowa; thence South 00°33'07" West, 646.39 feet along the West line of the Southwest Quarter of said Section 27; thence Southeasterly 229.81 feet along the centerline of the existing county road, which is a 150.00 foot radius curve, concave Northeasterly, with a chord of South 43°20'17" East, 207.98 feet to the Point of Beginning; thence Easterly 22.50 feet along said road centerline, which is a 150.00 foot radius curve, concave Northerly, with a chord of North 88°28'25" East, 22.48 feet; thence North 84°10'32" East, 394.23 feet along the centerline of said County road; thence South 00°00'00" West, 391.58 feet; thence North 73°34'01" West, 471.88 feet; thence North 09°53'34" East, 220.77 feet to the Point of Beginning. Said Parcel contains 3.04 acres, including 0.32 acres of County Road Right-of-way.

LEGEND
● Fd. Unreadable Capped Iron Rod (C.I.R.)
○ Set C.I.R. #6808
X No Monument Set/Found
--- Road R.O.W. line

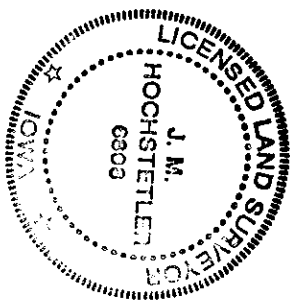

I hereby certify that this land surveying document was prepared and the related survey work was performed by me or under my direct personal supervision and that I am a duly licensed Land Surveyor under the laws of the State of Iowa.
J.M. Hochstetler
J.M. HOCHSTETLER
License number 6808 Date 6/23/04
My license renewal date is December 31, 2005
Pages or sheets covered by this seal: 1