

MICHELLE "MICKI" UTSLER, COUNTY RECORDER
 MADISON IOWA

COMPUTER	<input checked="" type="checkbox"/>
RECORDED	<input checked="" type="checkbox"/>
COMPARED	<input type="checkbox"/>

Prepared by: Boldman Land Surveying, L.L.C., P.O. Box 66, Winterset, Ia. 50273. (515)462-9242

RETRACEMENT SURVEY OF THE NW 1/4 OF THE SW 1/4 OF SECTION 35, TOWNSHIP 74 NORTH, RANGE 28 WEST OF THE 5TH P.M., MADISON COUNTY, IOWA, EXCEPT THE EAST 550' THEREOF AND EXCEPT THAT PART THEREOF PREVIOUSLY TAKEN FOR ROAD RIGHT-OF-WAY

W 1/4 COR.
 35-74-28
 FD. CONC. MON.

NE COR.
 NW 1/4 SW 1/4
 SET IP FROM TIES

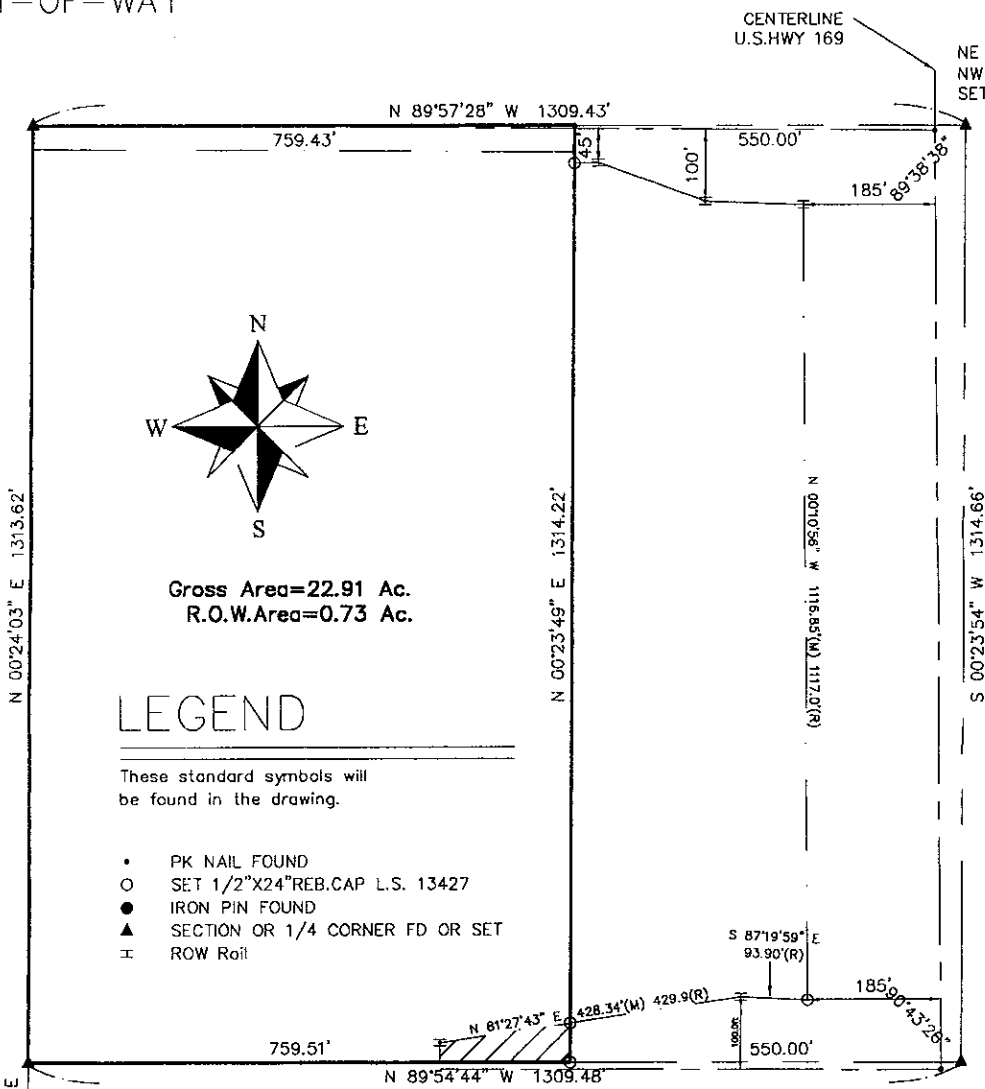

Gross Area=22.91 Ac.
 R.O.W.Area=0.73 Ac.

LEGEND

- These standard symbols will be found in the drawing.
- PK NAIL FOUND
 - SET 1/2"X24"REB.CAP L.S. 13427
 - IRON PIN FOUND
 - ▲ SECTION OR 1/4 CORNER FD OR SET
 - ⊥ ROW Rail

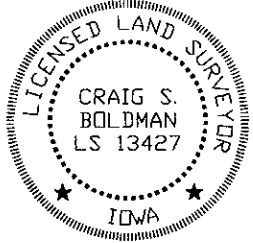

I HEREBY CERTIFY THAT THIS LAND SURVEYING DOCUMENT WAS PREPARED AND THE RELATED SURVEY WORK WAS PERFORMED BY ME OR UNDER MY DIRECT PERSONAL SUPERVISION AND THAT I AM A DULY LICENSED LAND SURVEYOR UNDER THE LAWS OF THE STATE OF IOWA.

SIGNATURE: *Craig S. Boldman*

NAME: CRAIG S. BOLDMAN
 DATE: 6/21/04
 MY LICENSE RENEWAL DATE IS: DECEMBER 31, 2004

REQUESTED BY: Karen Decker		BOLDMAN LAND SURVEYING, L.L.C. P.O. BOX 66 WINTERSET, IA. 50273 (515)462-9242
SURVEYED 5/21/04	SCALE 1"=200'	
PROJECT NO. 04032	DATE	OWNER David Dudney