

MICHELLE "MICKI" UTSLER, COUNTY RECORDER
 MADISON IOWA

COMPUTER	<input checked="" type="checkbox"/>
RECORDED	<input checked="" type="checkbox"/>
COMPARED	<input type="checkbox"/>

Prepared by: Boldman Land Surveying, L.L.C., P.O. Box 66, Winterset, Ia. 50273. (515)462-9242

RETRACEMENT SURVEY OF THE SOUTH HALF OF LOTS 5 AND 6, BLOCK 16, LAUGHRIDGE & CASSIDAY'S ADDITION, CITY OF WINTERSET, MADISON COUNTY, IOWA.

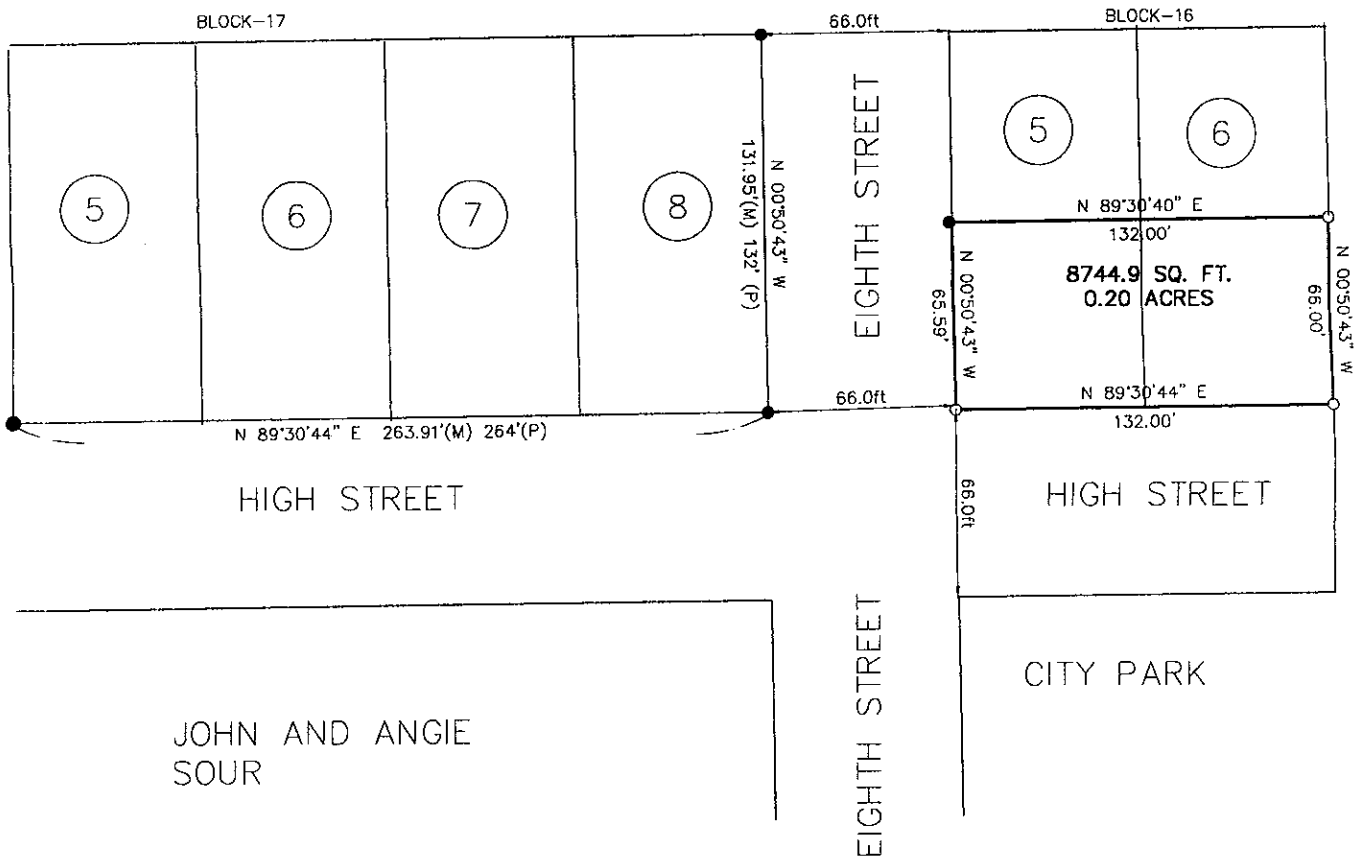
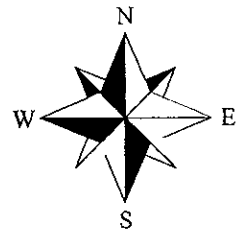

JOHN AND ANGIE SOUR

CITY PARK

LEGEND

- These standard symbols will be found in the drawing.
- PK NAIL SET
 - SET 1/2"X24"REB.CAP L.S. 13427
 - IRON PIN FOUND WITH CAP #5041

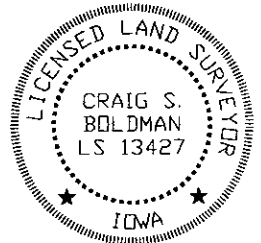

I HEREBY CERTIFY THAT THIS LAND SURVEYING DOCUMENT WAS PREPARED AND THE RELATED SURVEY WORK WAS PERFORMED BY ME OR UNDER MY DIRECT PERSONAL SUPERVISION AND THAT I AM A DULY LICENSED LAND SURVEYOR UNDER THE LAWS OF THE STATE OF IOWA.

SIGNATURE: *Craig S. Boldman*

NAME: CRAIG S. BOLDMAN

DATE: 6/21/04

MY LICENSE RENEWAL DATE IS: DECEMBER 31, 2004

REQUESTED BY: DeVore Homes		BOLDMAN LAND SURVEYING, L.L.C. P.O. BOX 66 WINTERSET, IA. 50273 (515)462-9242	
SURVEYED 4/30/04	SCALE 1"=50'	OWNER Susan Miller	
PROJECT NO. 04028	DATE		