

COMPUTER	<input checked="" type="checkbox"/>
RECORDED	<input checked="" type="checkbox"/>
COMPARED	<input type="checkbox"/>

MICHELLE "MICKI" UTSLER, COUNTY RECORDER
 MADISON IOWA

VANCE & HOCHSTETLER, P.C. CONSULTING ENGINEERS, WINTERSSET, IOWA (515) 462-3995
CHARLES T. VANCE, 110 WEST GREEN ST., WINTERSSET, IOWA 50273
JAMES M HOCHSTETLER, 110 WEST GREEN ST., WINTERSSET, IOWA 50273

PLAT OF SURVEY OF THE WEST HALF OF OUTLOT 12, LAUGHRIDGE & CASSIDAY'S
 ADDITION TO THE CITY OF WITNERSET, MADISON COUNTY, IOWA EXCEPT THE
 NORTH 112 FEET THERE OF OWNED BY CASEY ALLEN AND SUNSHINE ALLEN.

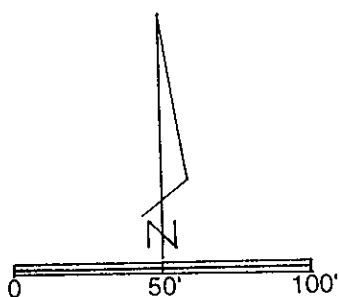
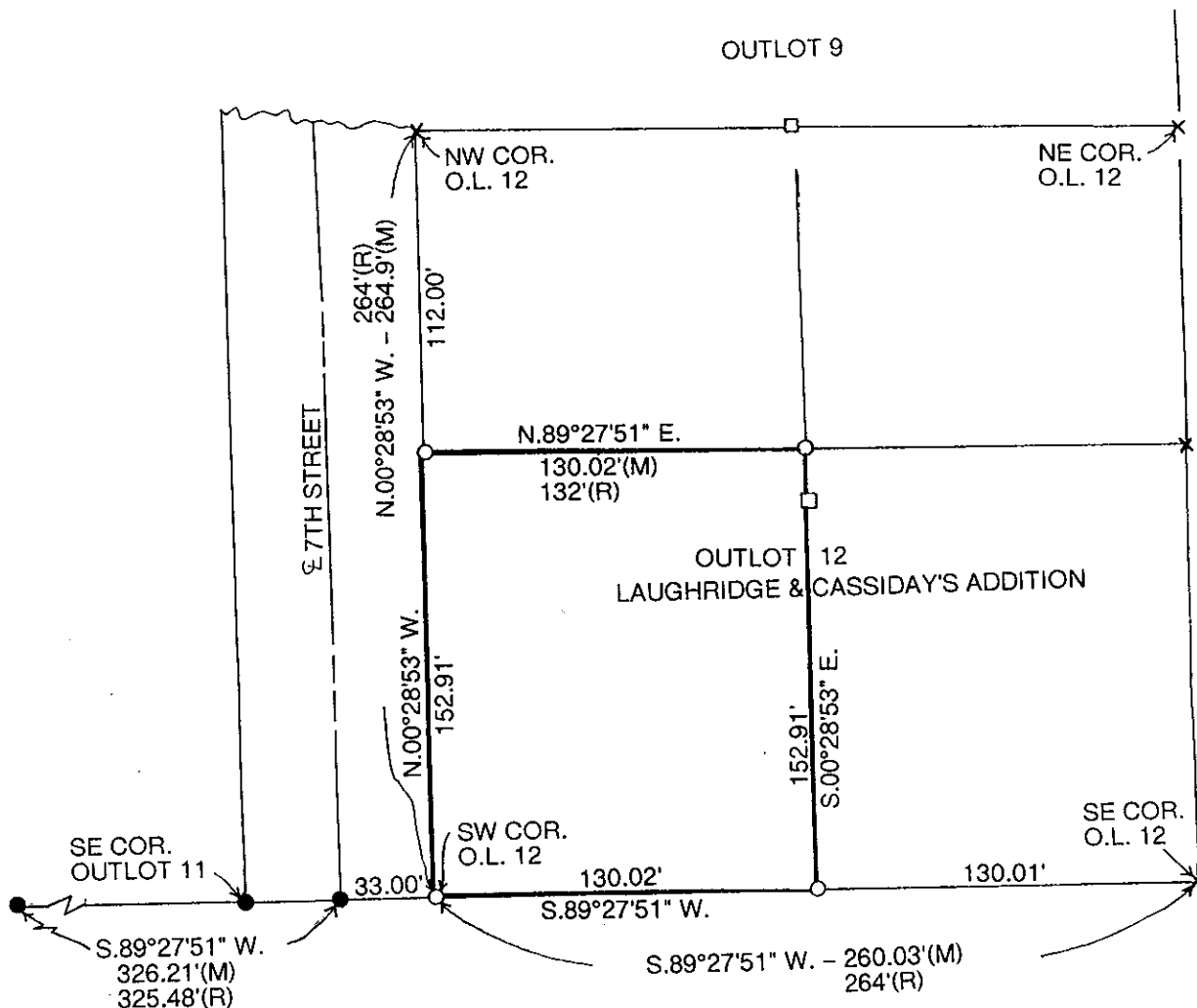

SCALE 1" = 50'
 DATE OF SURVEY =

- CAPPED IRON ROD (CIR) #6808
- CIR # 5041 FOUND
- CIR # 6808 FOUND
- x CALCULATED POINT (NOTHING SET)

LEGAL DESCRIPTION:
 The West Half of outlot 12,
 Laughridge & Cassiday's Addition to
 the City of Winterset, Madison
 County, Iowa except the North 112
 feet there of.

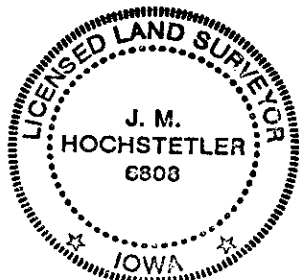

I hereby certify that this land surveying document was prepared and the related survey work was performed by me or under my direct personal supervision and that I am a duly licensed Land Surveyor under the laws of the State of Iowa.
J.M. Hochstetler
 J.M. HOCHSTETLER
 License number 6808 Date 4/8/04
 My license renewal date is December 31, 2005
 Pages or sheets covered by this seal: 1