

FILED NO. **1401**

REC \$ 5.00  
AUD \$       
R.M.F. \$ 1.00  
5.00

BOOK **2004** PAGE **1401**

2004 APR -2 AM 9:12

COMPUTER   
RECORDED   
COMPARED

TICKI UYGLER  
RECORDED  
MADISON COUNTY, IOWA

Prepared by: Boldman Land Surveying, L.L.C., P.O. Box 66, Winterset, Ia. 50273. (515)462-9242

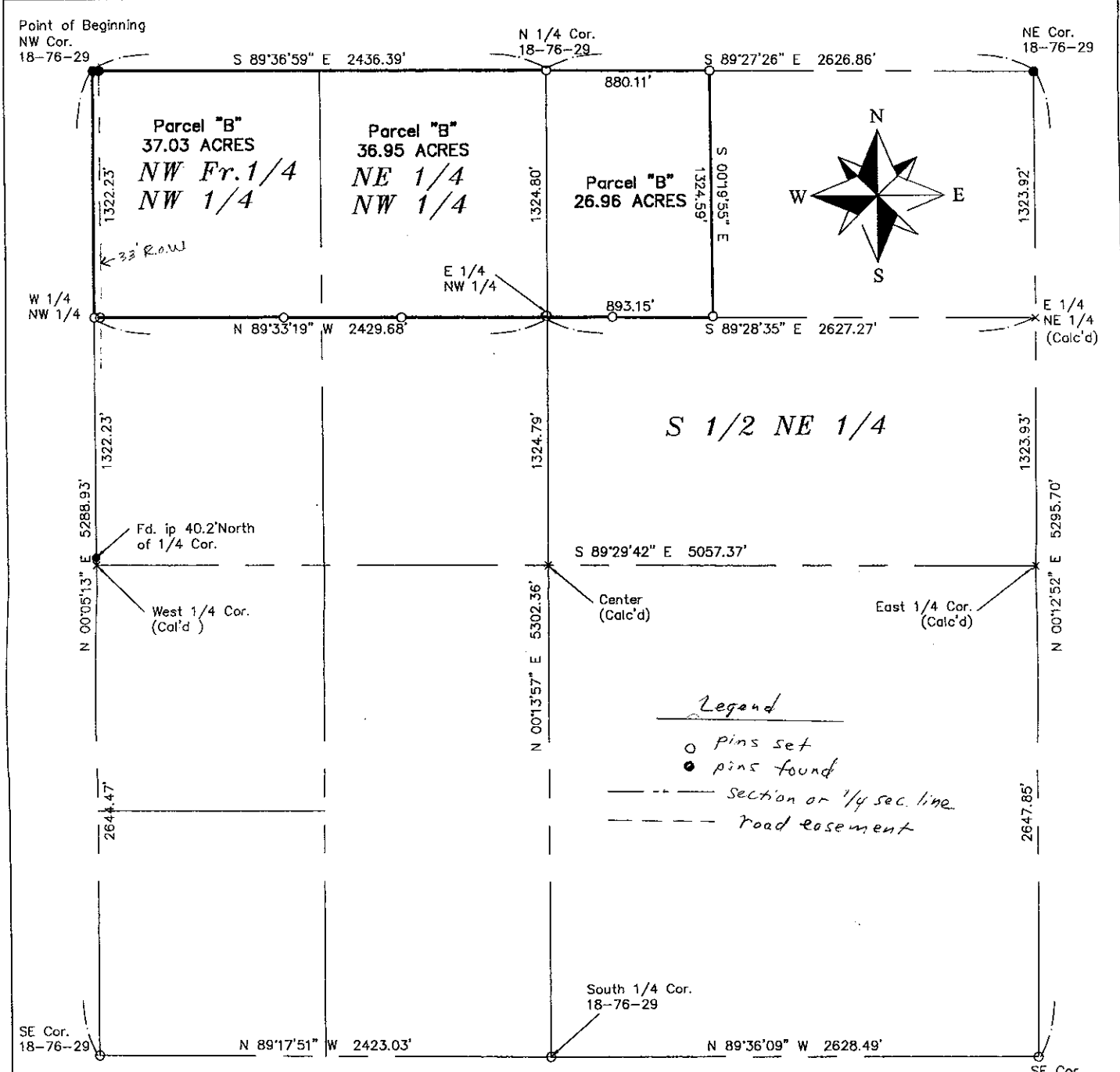

Parcel "B" - a Part of the North 1/2 of the Fractional Northwest AND part of the Northeast 1/4 of Section 18 Township 76 North, Range 29 West of the 5th P.M., Madison County, described as follows:

Beginning at an iron pin found at the Northwest corner of said Section 18;  
thence S 89°36'59" E a distance of 2436.39' to a iron pin;  
thence S 89°27'20" E a distance of 880.11' to a iron pin;  
thence S 00°19'55" E a distance of 1324.80' to a iron pin;  
thence N 89°50'21" W a distance of 893.15' to a iron pin;  
thence N 89°33'19" W a distance of 2429.68' to a iron pin;  
thence N 00°05'13" E a distance of 1322.23' to the point of beginning;  
Containing 100.94 acres of land including 0.99 acres of county road right of way

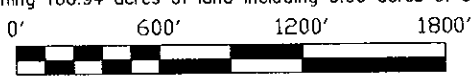
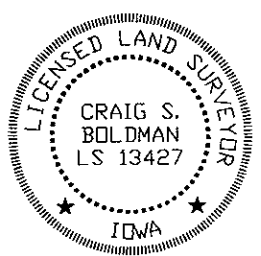

### Plat of Survey

I HEREBY CERTIFY THAT THIS LAND SURVEYING DOCUMENT WAS PREPARED AND THE RELATED SURVEY WORK WAS PERFORMED BY ME OR UNDER MY DIRECT PERSONAL SUPERVISION AND THAT I AM A DULY LICENSED LAND SURVEYOR UNDER THE LAWS OF THE STATE OF IOWA.  
SIGNATURE: *Craig S. Boldman*  
NAME: CRAIG S. BOLDMAN  
DATE: 4/1/04  
MY LICENSE RENEWAL DATE IS: DECEMBER 31, 2004

REQUESTED BY: Farmers National		BOLDMAN LAND SURVEYING, L.L.C. P.O. BOX 66 WINTERSET, IA. 50273 (515)462-9242	
SURVEYED 3/29-31/04	SCALE 1"=600'	PROJECT NO. 04018	OWNER William Tracy