

MICHELLE "MICKI" UTSLER, COUNTY RECORDER
MADISON IOWA

COMPUTER	<input checked="" type="checkbox"/>
RECORDED	<input checked="" type="checkbox"/>
COMPARED	<input type="checkbox"/>

ROBERT L. STUMBO, JR. P.O. BOX 1664 AMES, IOWA 50010 Phone 515-233-3689

UNITED STATES PUBLIC LAND SURVEY CORNER CERTIFICATE OF

Land Survey Monuments situated in Section 3, Township 75 North, Range 28 West of the Fifth Principal Meridian, Madison County, Iowa.

Previously recorded CORNER SURVEY RECORD BOOK 1, PAGE 7
(BOOK, PAGE / INST. NO. / CABINET, SLIDE)

Monument Description and Remarks: THIS CERTIFICATE HAS BEEN PREPARED BECAUSE THESE CORNERS WERE NOT REMONUMENTED FOLLOWING A RESURFACING PROJECT. SEE BELOW.

PLAN - VIEW

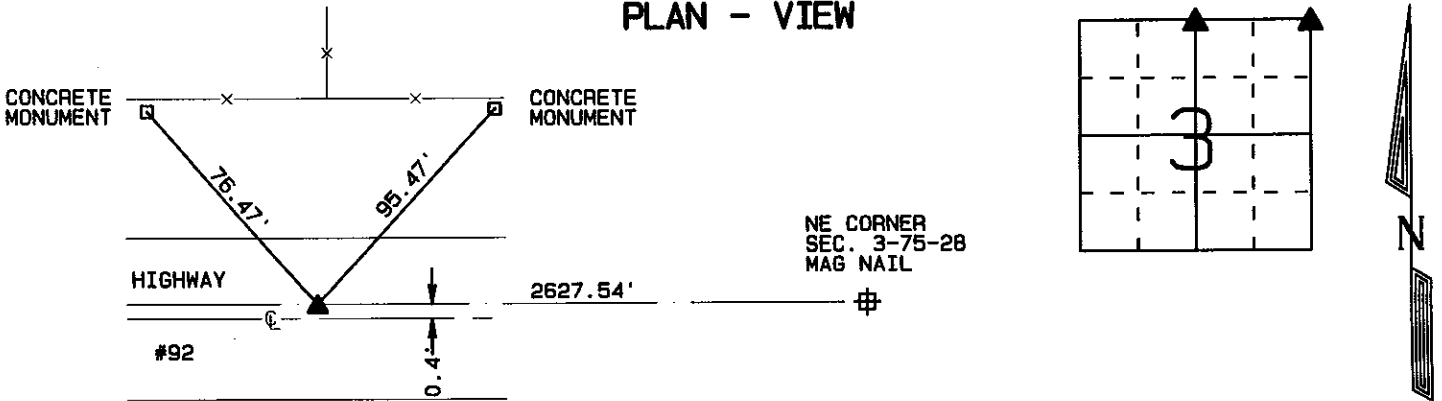

N1/4 CORNER SEC. 3-75-28

SET MAG NAIL 0.4' N. OF CENTERLINE
STA. 663+74.6 PER EXISTING DOT
REFERENCE MONUMENTS AND SURVEYS.

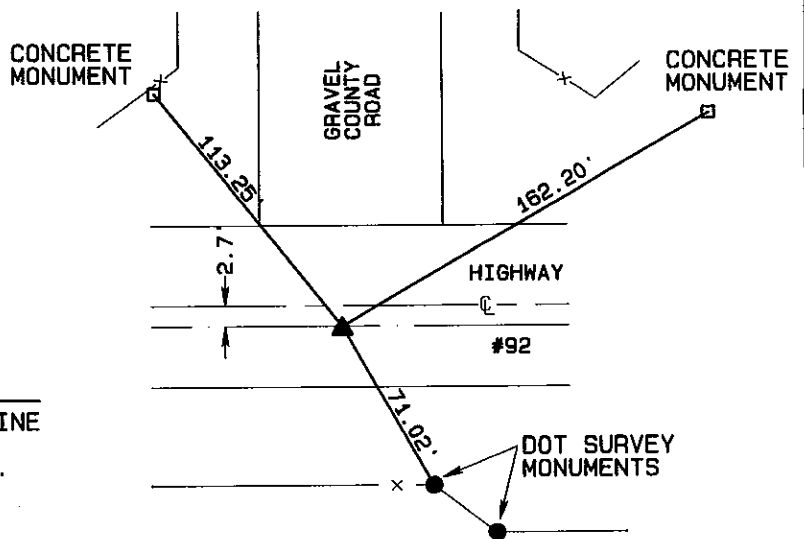

NE CORNER SEC. 3-75-28

SET MAG NAIL 2.7' S. OF CENTERLINE
STA. 690+02.1 PER EXISTING DOT
REFERENCE MONUMENTS AND SURVEYS.

Certification: I hereby certify that this land surveying document was prepared and the related survey work was performed by me or under my direct personal supervision and that I am a duly licensed Land Surveyor under the laws of the State of Iowa.

Robert L. Stumbo, Jr.
Robert L. Stumbo, Jr. License #6586
My license renewal date is December 31, 2004

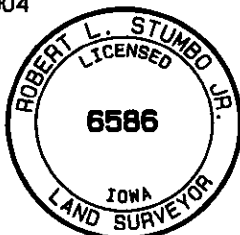

List Corners to be Indexed

Corners	Section	Twp	Range
N1/4	3	75	28
NE	3	75	28

JOB NO. 15440